

SITE BOUNDARY AT SECTION

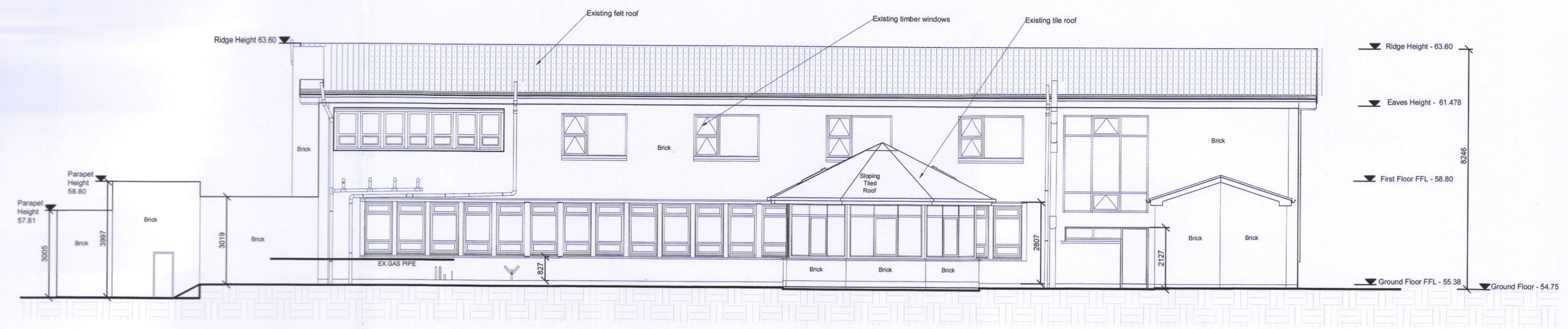

1 EXISTING WEST ELEVATION
SCALE 1:100

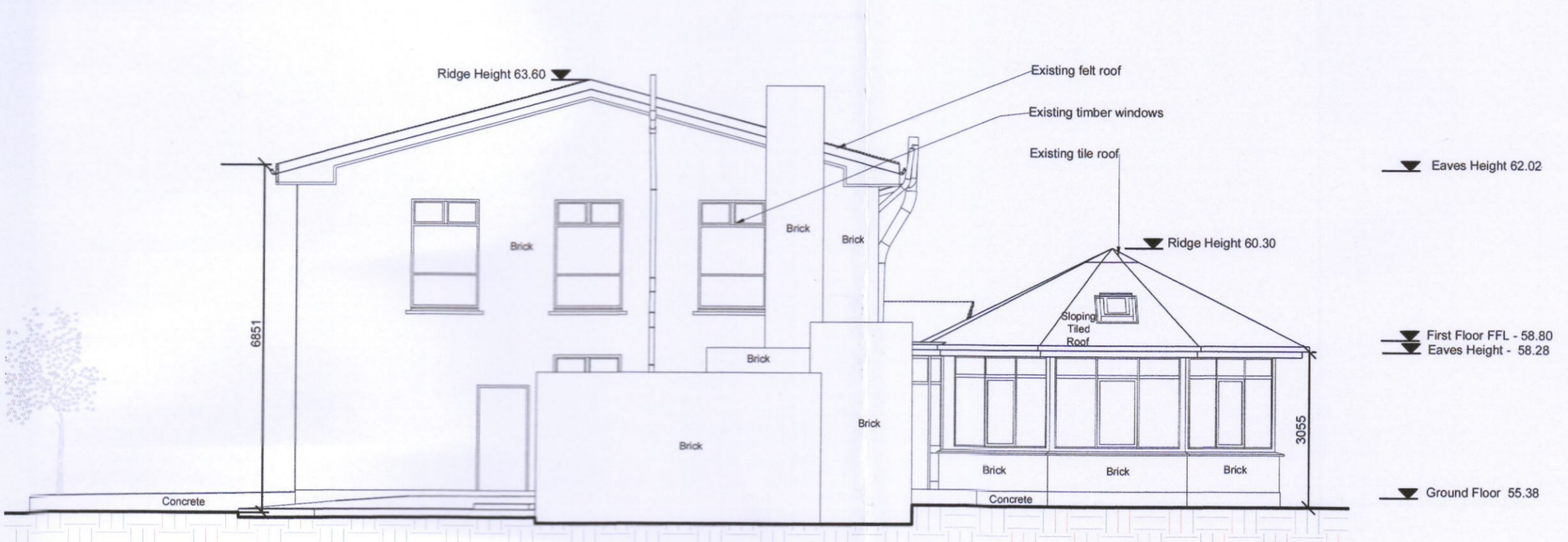

2 EXISTING NORTH ELEVATION
SCALE 1:100

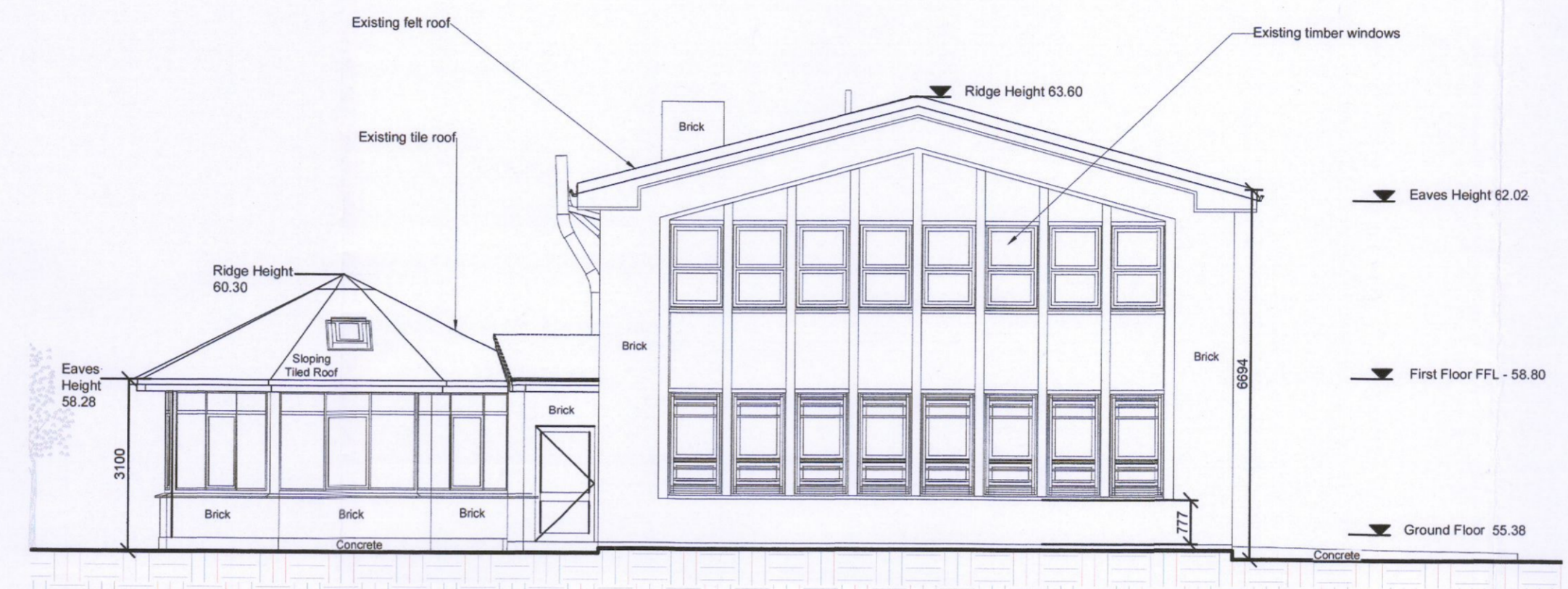

3 EXISTING SOUTH ELEVATION
SCALE 1:100

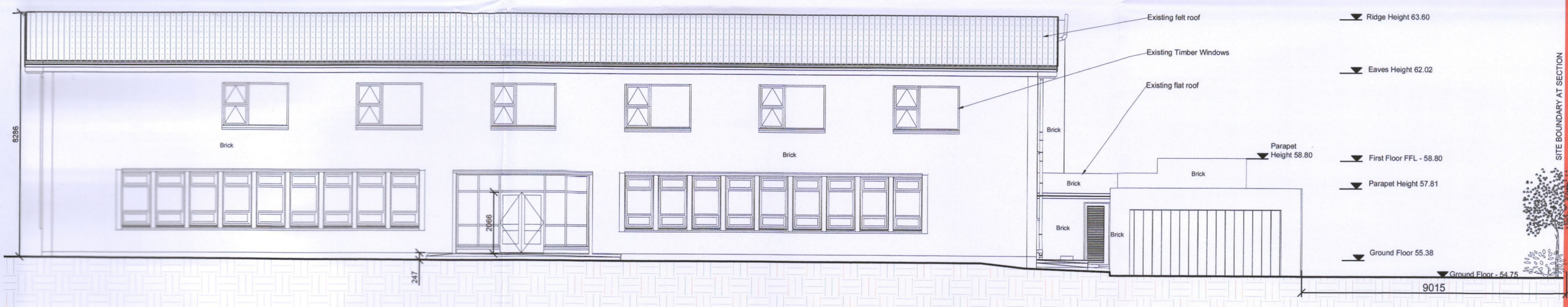

4 EXISTING EAST ELEVATION
SCALE 1:100

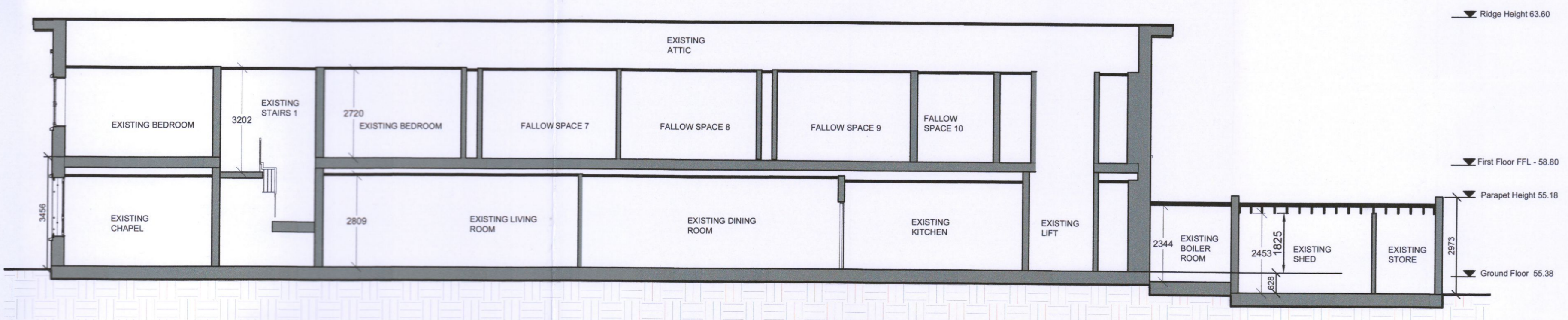

5 EXISTING SECTION A-A
SCALE 1:100

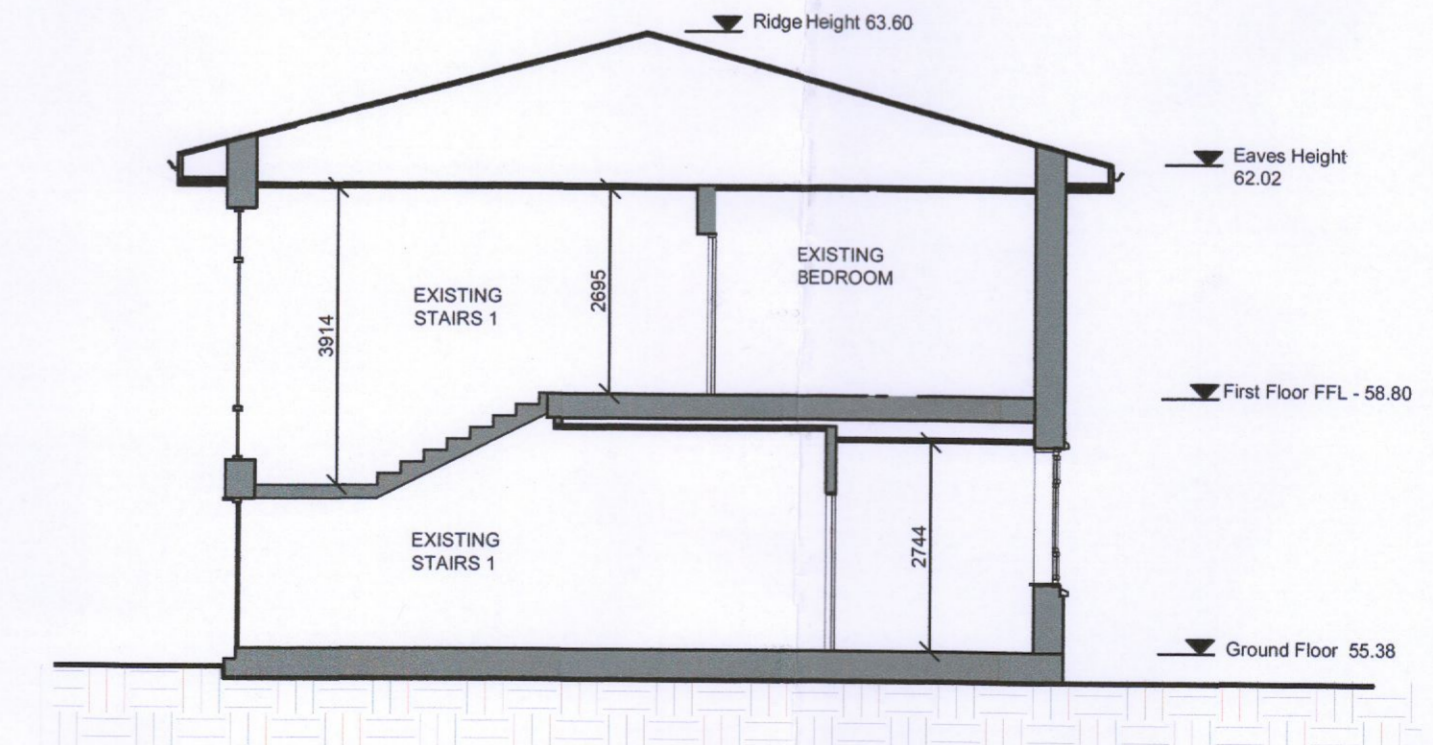

6 EXISTING SECTION B-B
SCALE 1:100

DO NOT SCALE FROM THIS DRAWING
Copyright in all documents and drawings prepared by AFEC Engineering Ltd. and in any works executed from those documents and drawings shall remain the property of AFEC Engineering Ltd. unless otherwise agreed at project inception.
This drawing is to be read in conjunction with all relevant engineers & specialist drawings, specifications and contract documents. Work to figured dimensions only. All documents to be verified by the contractor on site. All discrepancies should be reported to the architect prior to commencement of the works.

NOTES

REV	DATE	DESCRIPTION
P01	25/10/2022	For Planning issue

DRWN BY	CHKD BY	APPD BY
KF	VB	CK



B6, Swords Enterprise Park, Swords, Dublin, K87YX37
W - www.afec.ie E - admin@afec.ie P - 01 6642836

CLIENT	AFEC JOB NO.
The Libermann Trust Company CLG	22041
PROJECT	SCALE (@ A1)
Templeogue SEN School	1:100
DRAWING TITLE	STATUS
General Arrangement - Existing Elevations / Sections	S4
DRAWING NUMBER	REVISION
22041-AFEC-P1-ZZ-DR-A-4000	P01