

- SITE TO WHICH APPLICATION REFERS OUTLINED IN RED
- ADJACENT LAND IN APPLICANTS OWNERSHIP
- SITE NOTICE PLACEMENT
- PROPOSED ACCESSIBLE ACCESS ROUTE
- 1800MM CLEAR LEVEL LANDING
- CORDUROY PAVING

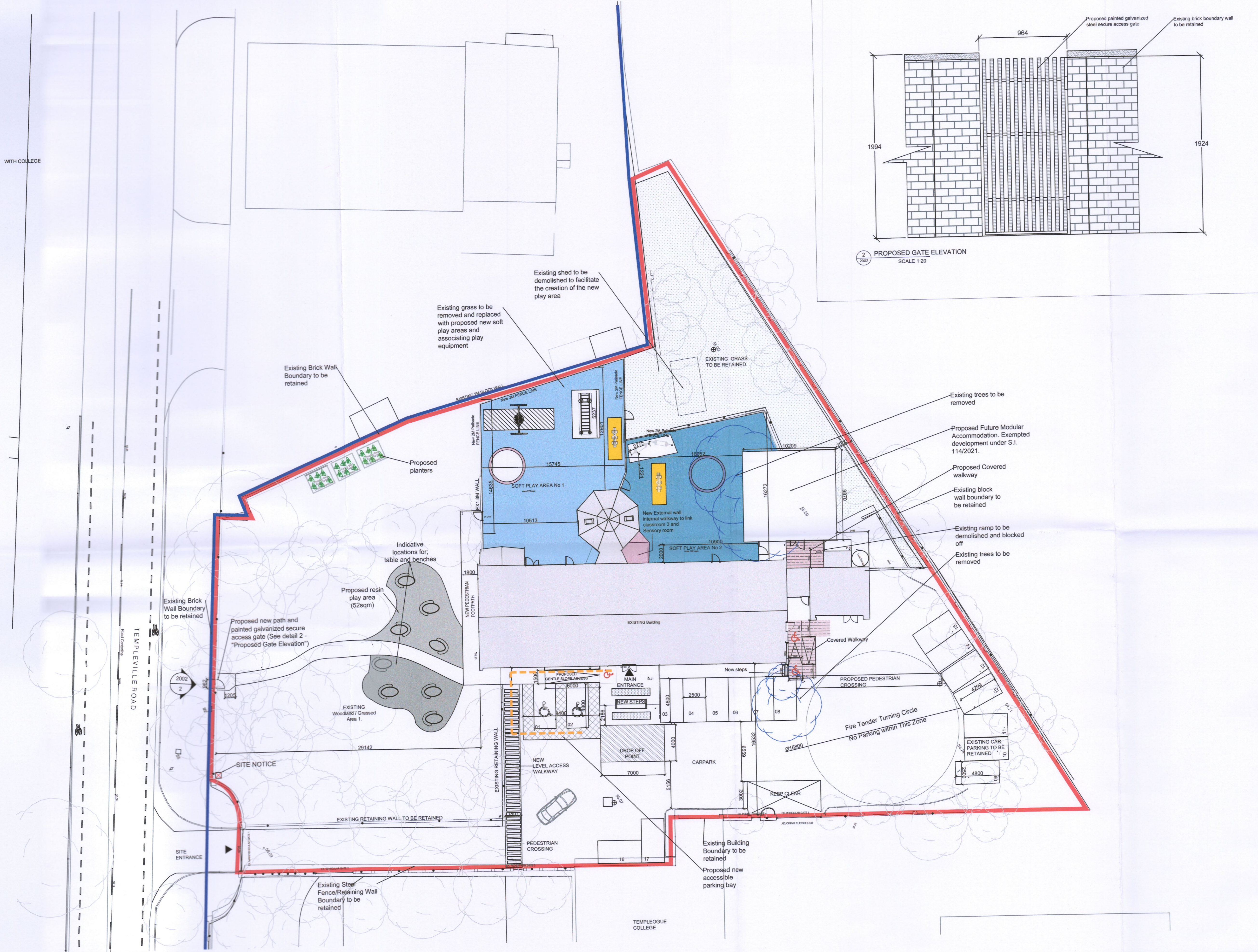
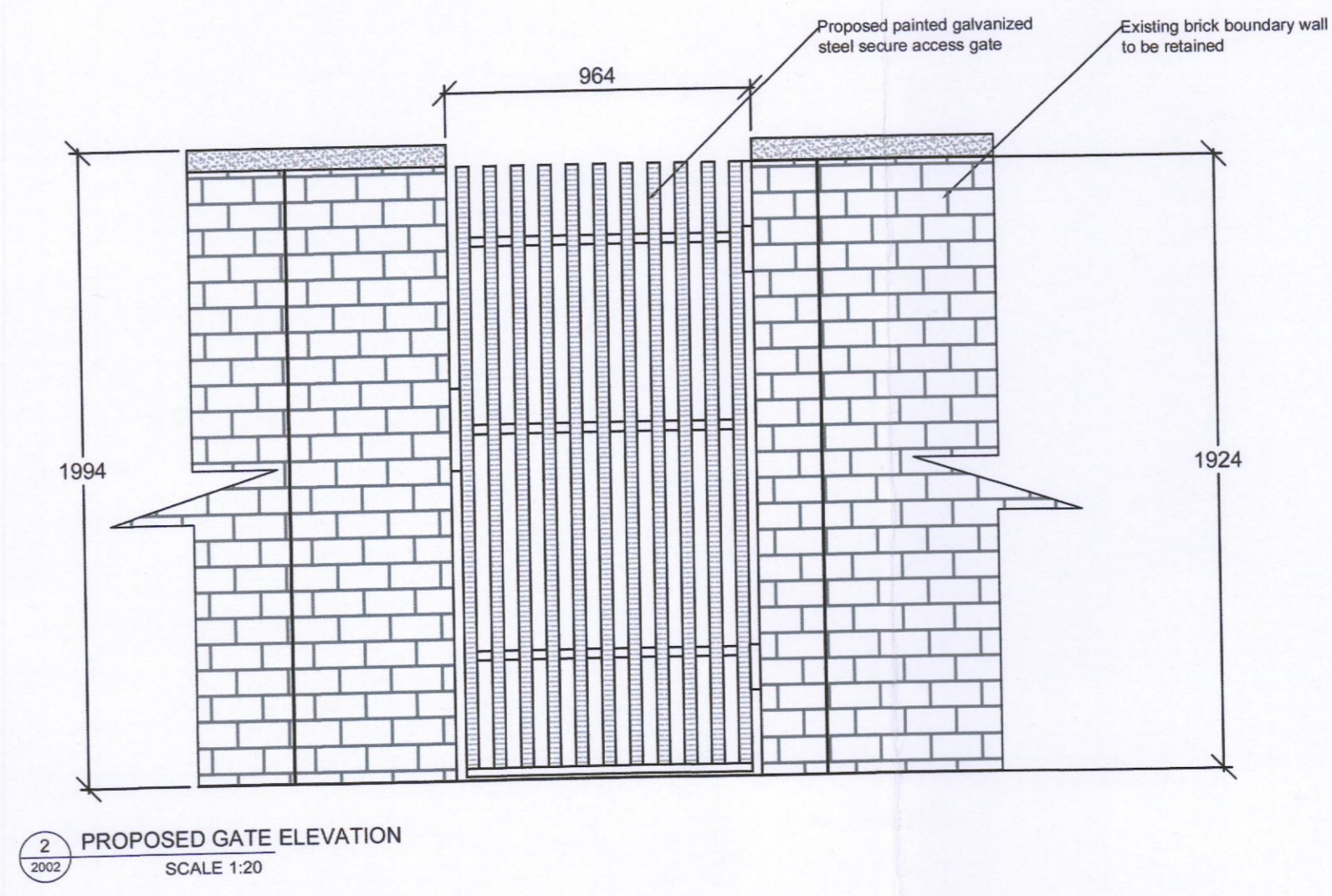

1
2002
PROPOSED SITE PLAN
SCALE 1:200

DO NOT SCALE FROM THIS DRAWING
Copyright in all documents and drawings prepared by AFEC Engineering Ltd, and in any works executed from those documents and drawings shall remain the property of AFEC Engineering Ltd, unless otherwise agreed at project inception.
This drawing is to be read in conjunction with all relevant engineers & specialist drawings, specifications and contract documents. Work to figured dimensions only. All documents to be verified by the contractor on site. All discrepancies should be reported to the architect prior to commencement of the works.

| REV | DATE | DESCRIPTION | KF DRWN BY | VB CHKD BY | CK APPD BY |
|-----|------------|--------------------|------------------|------------------|------------------|
| P01 | 25/10/2022 | For Planning issue | | | |



| | |
|--|-----------------------|
| CLIENT The Libermann Trust Company CLG | AFEC JOB NO. 22041 |
| PROJECT Templeogue SEN School | SCALE (@ A1) 1:200 |
| DRAWING TITLE General Arrangement - Proposed Site Plan | STATUS S4 |
| DRAWING NUMBER 22041-AFEC-P1-ZZ-DR-A-2002 | REVISION P01 |