

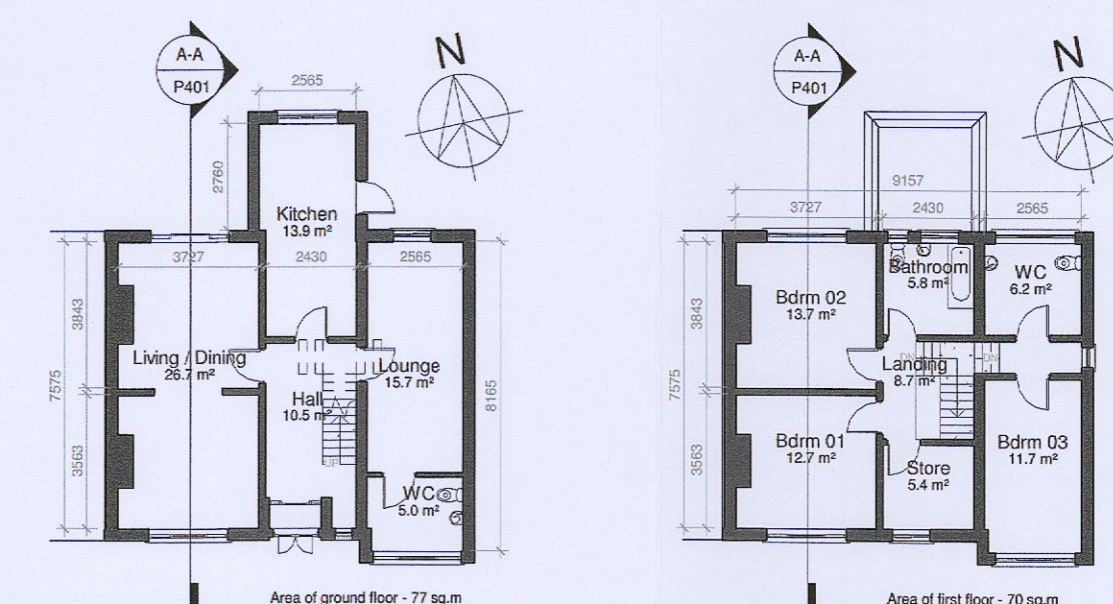

Site Layout - As Proposed  
1 : 250

Proposed site layout showing the intended allocation of a 60sqm residential amenity space and consequent reduction in the extent of carparking



Ground Floor Plan  
1 : 200

First Floor Plan  
1 : 200

No. 6 Bettysford Terrace - Plans, Elevations & Section  
Proposed retention of change of use from Residential to use as ancillary residential staff accommodation for the main nursing home.  
No material alterations are proposed.

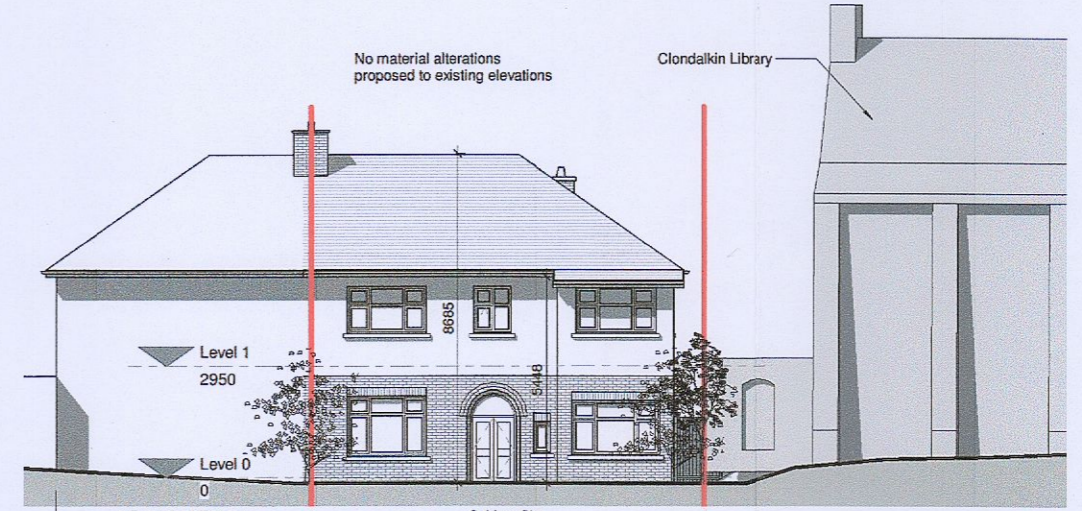

Front (Monastery Road) Elevation  
1 : 200

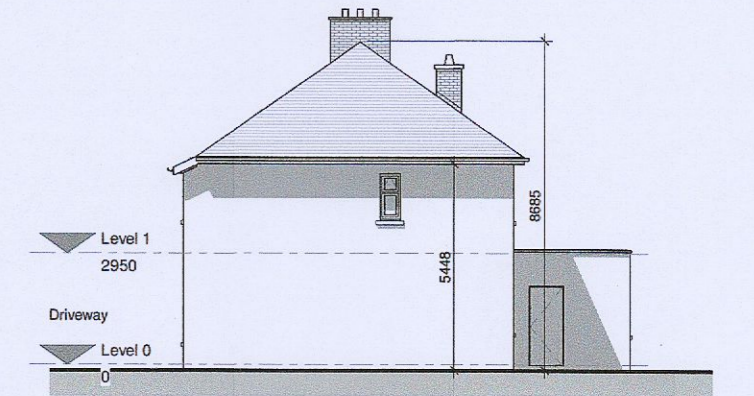

Side (Eastern) Elevation  
1 : 200

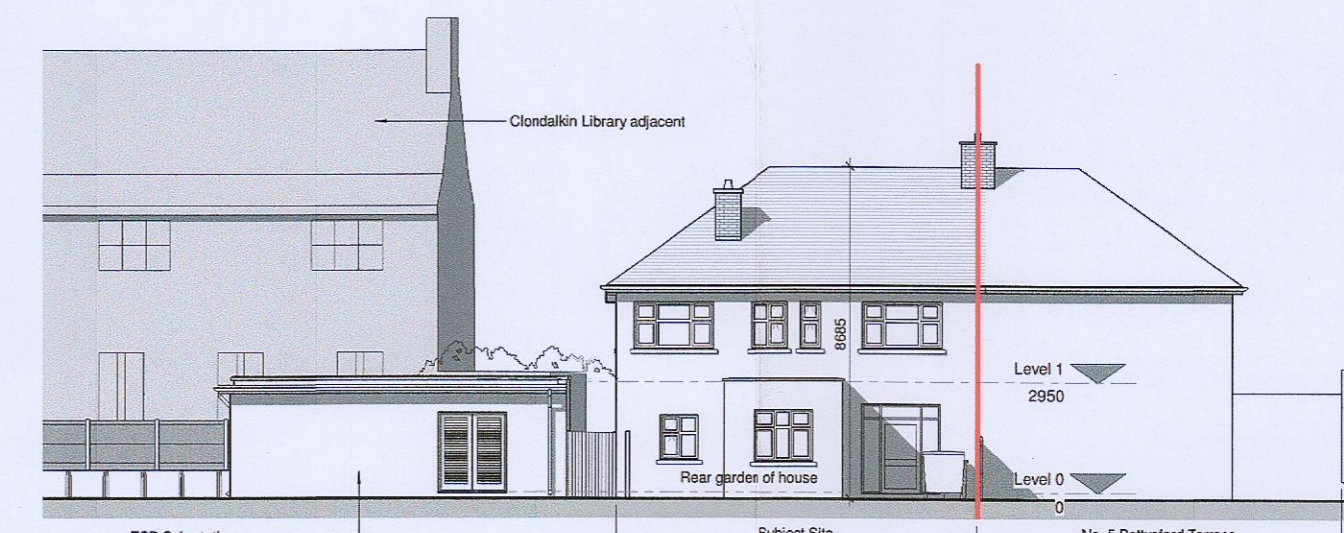

Rear (Northern) Elevation  
1 : 200

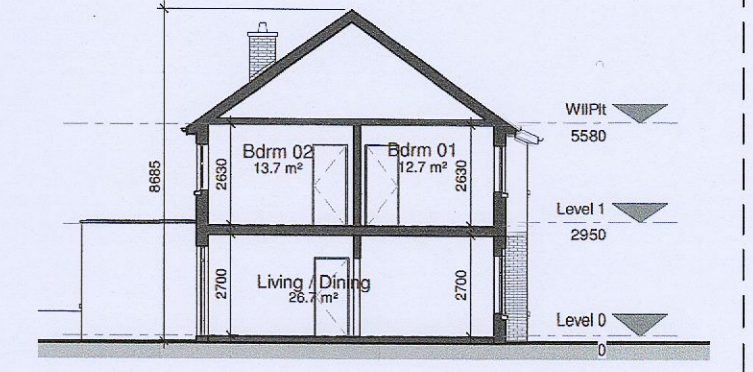

Section A-A  
1 : 200

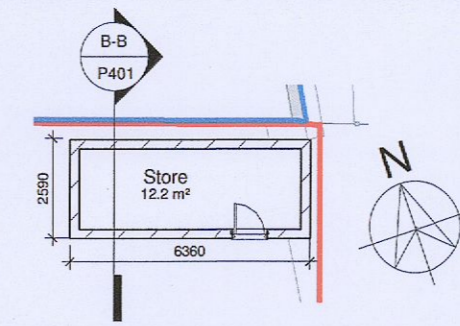

Plan of Storage Shed  
1 : 200

Existing storage shed on site - Plans, Elevations & Section  
Proposed to be retained

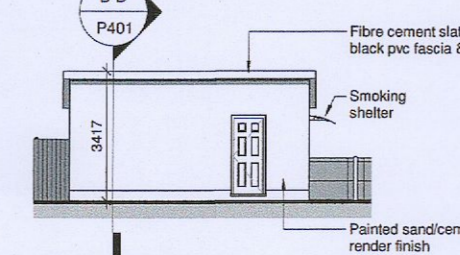

South Elevation  
1 : 200

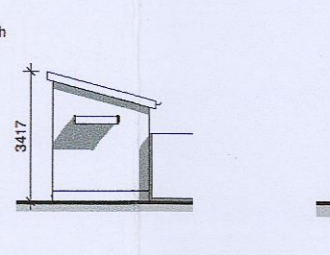

East Elevation  
1 : 200

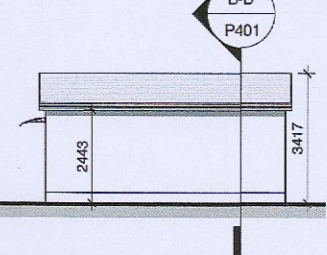

North Elevation  
1 : 200

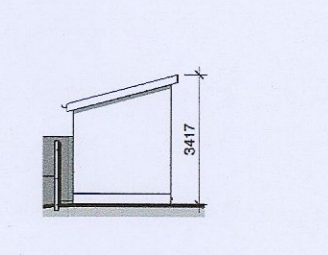

West Elevation  
1 : 200

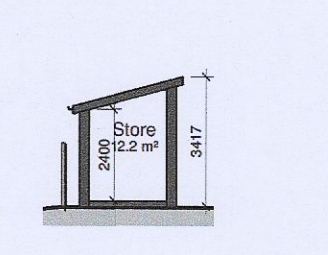

Section B-B  
1 : 200

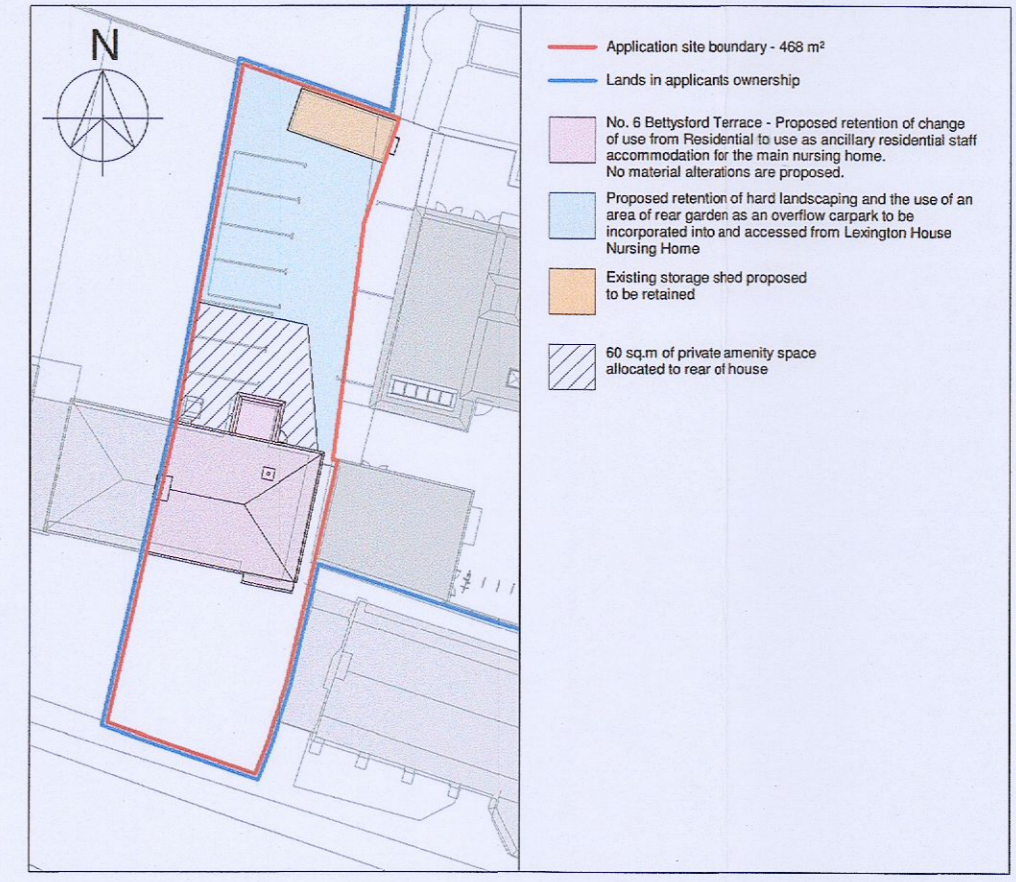

Key Plan  
1 : 500

Clarification of Additional Information  
Item 2

Revision	Revision 1	Description	Date 1	By
Revision Schedule				

**Project:** No. 6 Bettysford Terrace  
**Job Number:** 16.15  
**Drawing Title:** Retention - Plans, Elev's & Sect's  
**Drawing No.:** P401  
**Date:** November 2022  
**Scale:** As shown @ A1

**DESIGN & BUILD**  
**CQA**  
CQA Design & Build  
Unit B4, Swords Enterprise Park,  
Fellin Road, Swords,  
Co. Dublin  
T 01 8903080  
E info@cqa.ie  
W www.cqa.ie