

Note : All dimensions to be checked on site prior to construction of the proposed works.

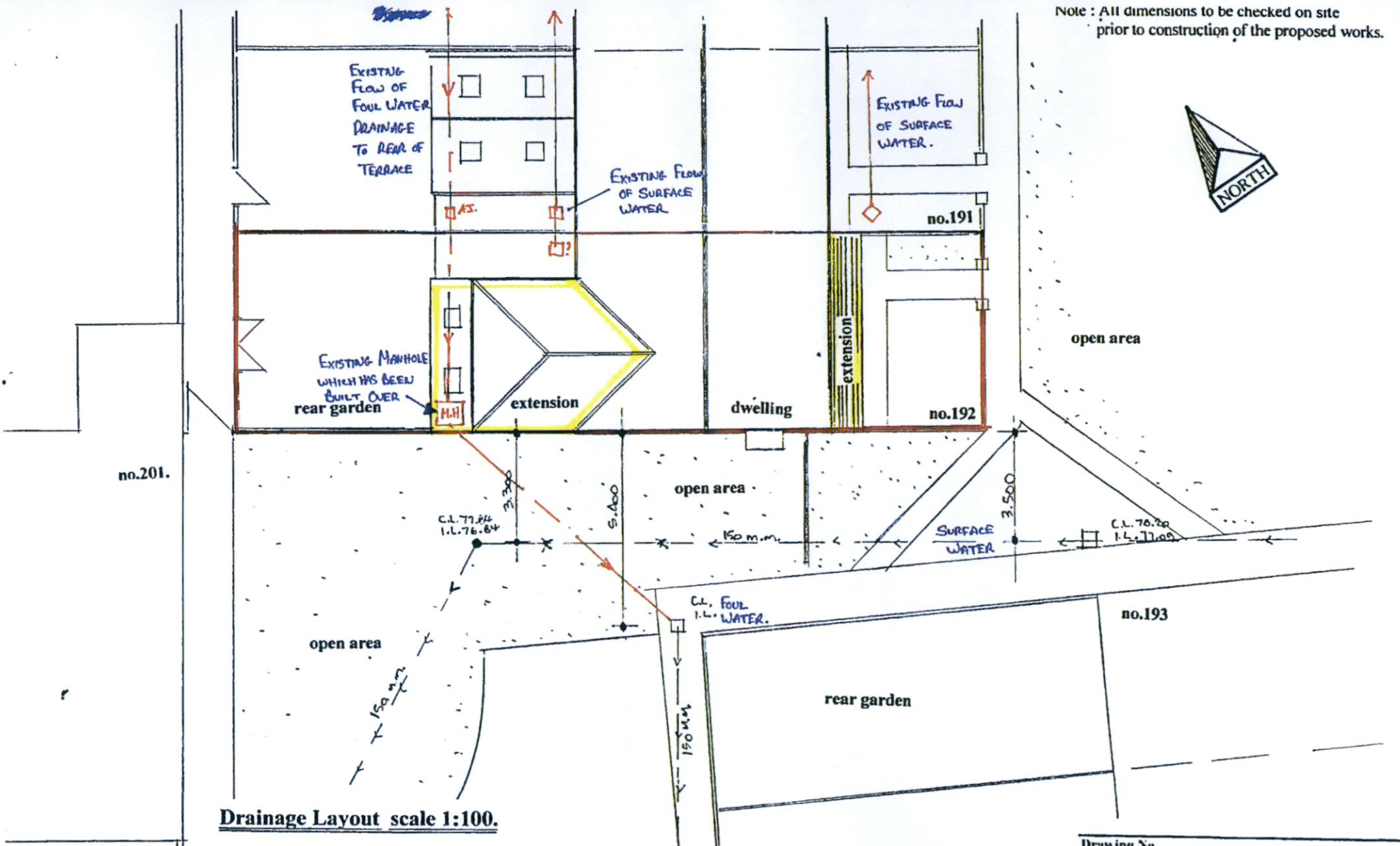

Drainage Layout scale 1:100.

[to be read in conjunction with Irish Water Web Map]

Drawing No. **16.02.2022**

DESMOND J. HALPIN, & ASSOCIATE
 PLANNING & BUILDING DESIGN CONSULTANTS
 15 Carriglea Drive, Phone NO. 01 852 3710
 Erhouse, Mobile No. 087 973 4595
 Dublin 24 Registered Company No 111166
 E-Mail: Des.HALPIN@aol.com

Drainage Plans By Applicant
ARE INCORRECT.!

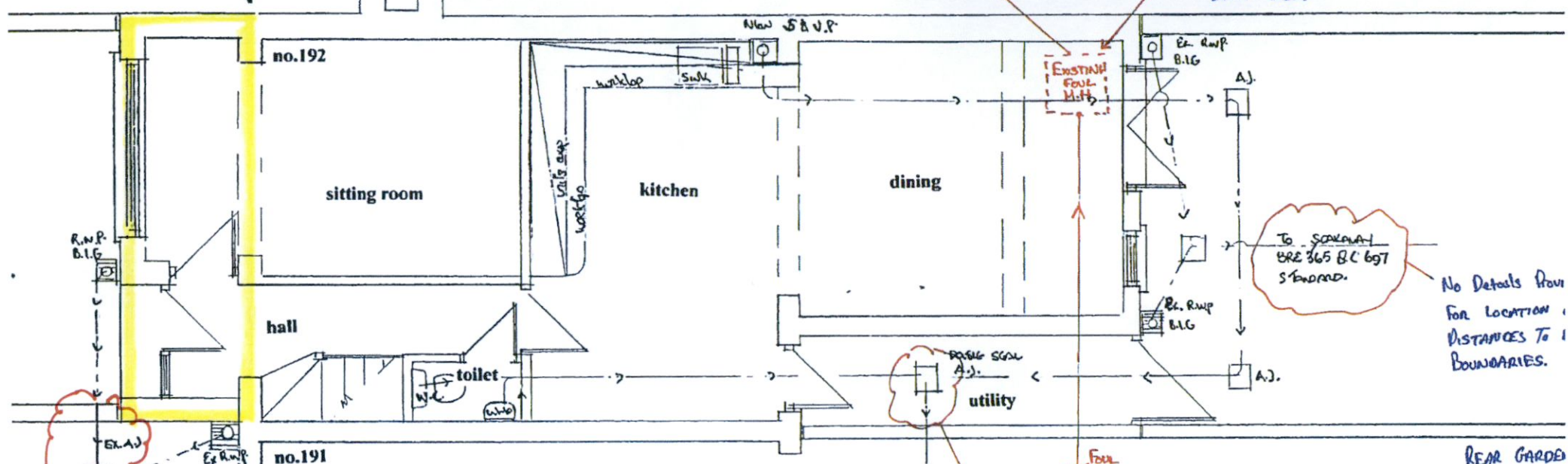

CONNECTS TO ADJACENT FOUL M.H. FLOW IS EASILY ESTABLISHED.
EXISTING FOUL WATER MAINHOLE HAS BEEN BUILT OVER.

To SOAKAWAY BRE 365 B.C. 697 STANDARD.

No Details Provided For Location Distances To Boundaries.

REAR GARDEN FLOODING.

Proposed Drainage Layout scale 1:50.

Drainage Note:

A survey of the existing drainage system to be carried out prior to the commencement of the proposed works.
The existing drainage system is a separate drainage system
-all existing & new rainwater drains discharges into the existing separate rainwater system
-all existing & new foul drains discharges into the existing separate foul drain system .
-all disused drain runs ; bigs ; gullies ; gullies ; ajs to be filled with sand & backfilled with hardcore & concrete finish.
-all new drains ; bigs ; gullies ; ajs to be encased in 150 weak mortar
- all drain runs passing under new structure to have precast concrete lintols over.
The rainwater from new extension to discharge into a b.i.g & discharge into a soakaway to BRE365 & C697

GROUND WORKS REQUIRED ON PRIVATE (OURS) PROPERTY OUTSIDE THE APPLICATION BOUNDARY.

SURFACE WATER PIPE??

SEEMS TO BE THE SAME LINE AS EXISTING SURFACE WATER DRAINAGE.

EXISTING LINE AND DIRECTION OF FOUL WATER PIPE DRAINAGE.

Drawing No 15.02.2022

DESMOND J. HALPIN & ASSOCIATES
PLANNING & BUILDING DESIGN CONSULTANTS
15 Camilla Drive Phone No. 014523710
Lisbura Mobile No. 0879734995
Dublin 24 Registered Company No. 111760
E-Mail: DesHALPIN@aol.com