



Aerial View Facing North



View Facing North



View Facing North-East



View from South-East



View of Coffee Shop

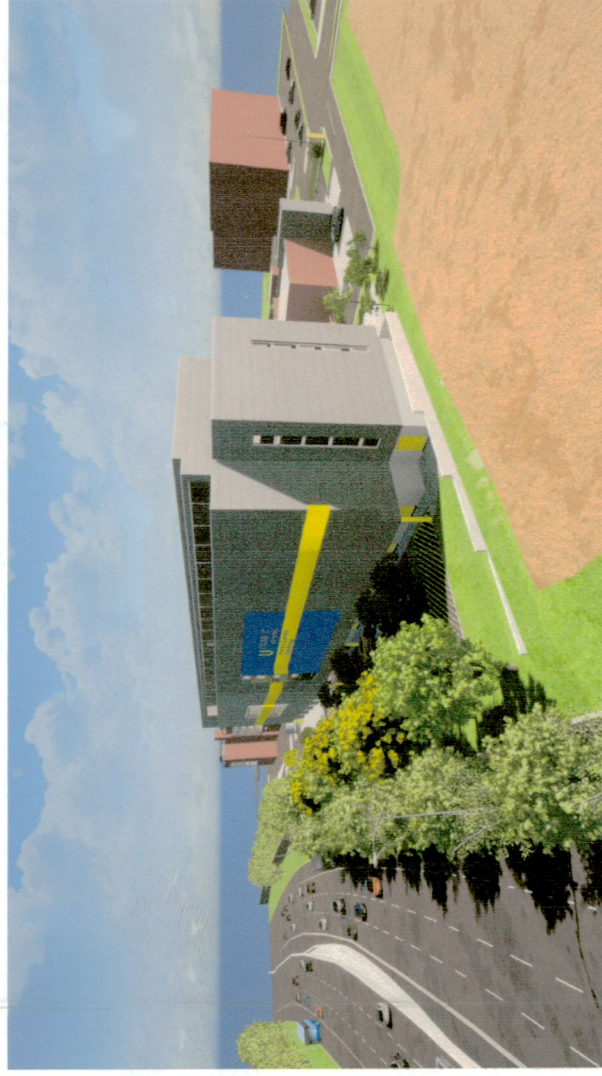

Aerial View Facing South-West

**3D Renders  
(1 of 3) -  
Proposed**

REV.	DATE	DESCRIPTION	CHK BY	BK
<b>FOR PLANNING</b>				
Drawing number			20-04217-	
Project			U Store-It Unit, Liffey Valley, Dublin 22	
Client			Seamus Longegan	
Drawing			3D Renders (1 of 3)	
Scale			@ A3	
Date			Oct 22	
Drawn by			AM	

**Carew Kelly Architects**  
 Copyright exists in the drawing.  
 All copyright and any other rights reserved.  
 21/22 Grafton Street, Dublin 2  
 Tel: 01 - 6333 000 Fax: 01 - 6333 001  
 E-mail: design@carewwealy.ie

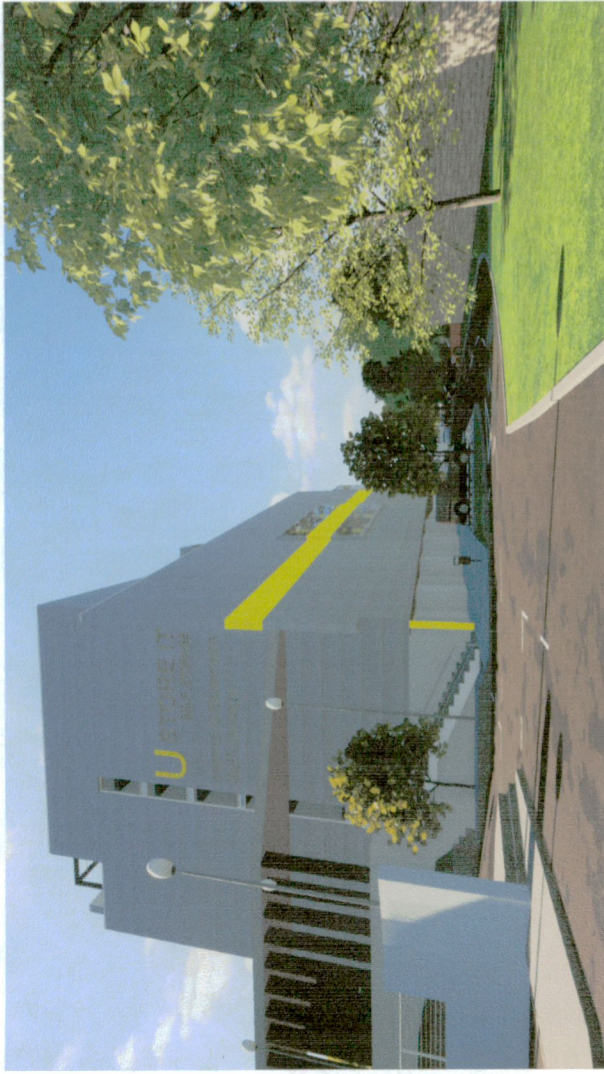

Basment Car Park Facing West



Basement Car Park Facing East



View Facing North-East



N4 Facing West

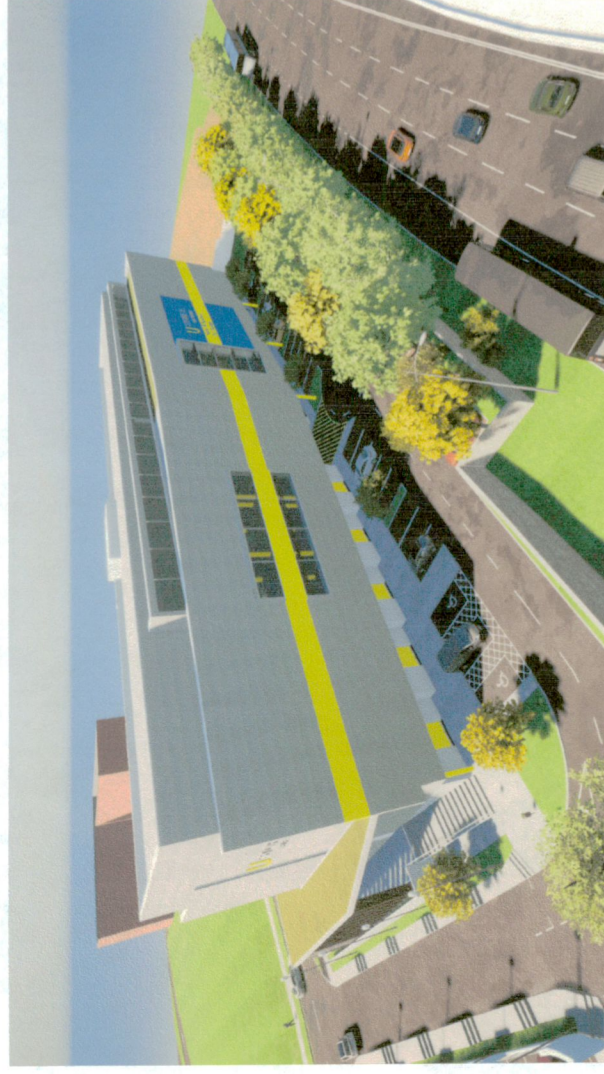

Aerial View Facing South-West

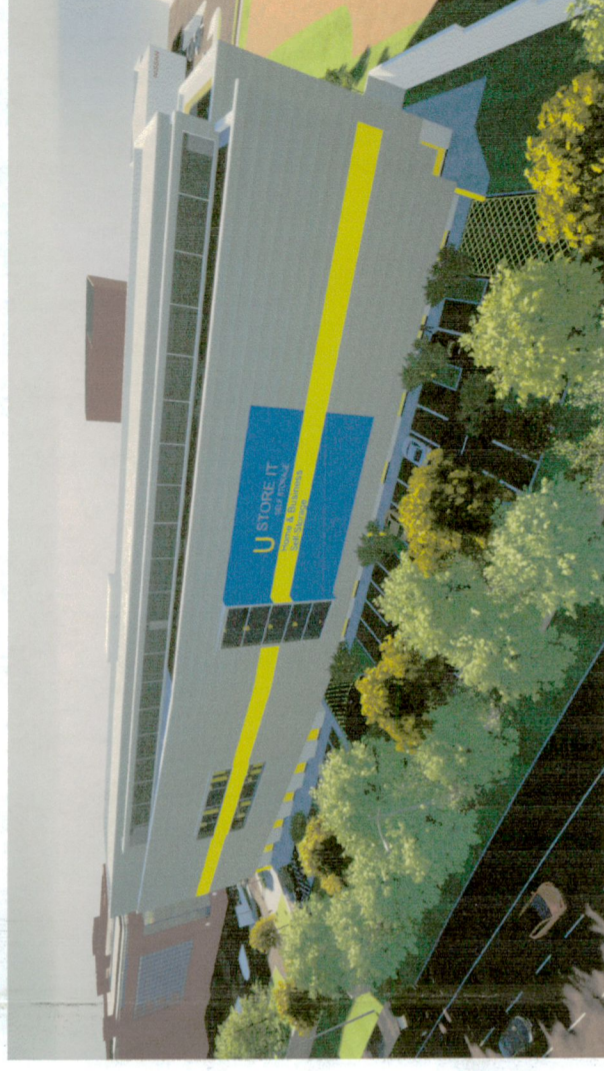

Aerial View Facing South

**3D Renders  
(2 of 3) -  
Proposed**

REV.	DATE	DESCRIPTION	CHK. BY	BK
<b>FOR PLANNING</b>				
Drawing number: 20-04218-				
Project: U Store-It Unit, Liffey Valley, Dublin 22				
Client: Seamus Longgan				
Drawing: 3D Renders (2 of 3)				
Scale: @ A3				
Date: Oct 22				
Drawn by: AM				
<b>Carew Kelly Architects</b> Copyright exists in the drawing and no part of it may be copied or reproduced in any form without the written consent of Carew Kelly Architects Ltd. M.A.R.L.A., Chartered Architects Tel. 01 - 6333 000 Fax. 01 - 6333 001 E-mail: design@carewelly.ie				



N4 Facing East (Previously Approved)



N4 Facing East (Proposed)



View Facing North-East (Previously Approved)



View Facing North-East (Proposed)

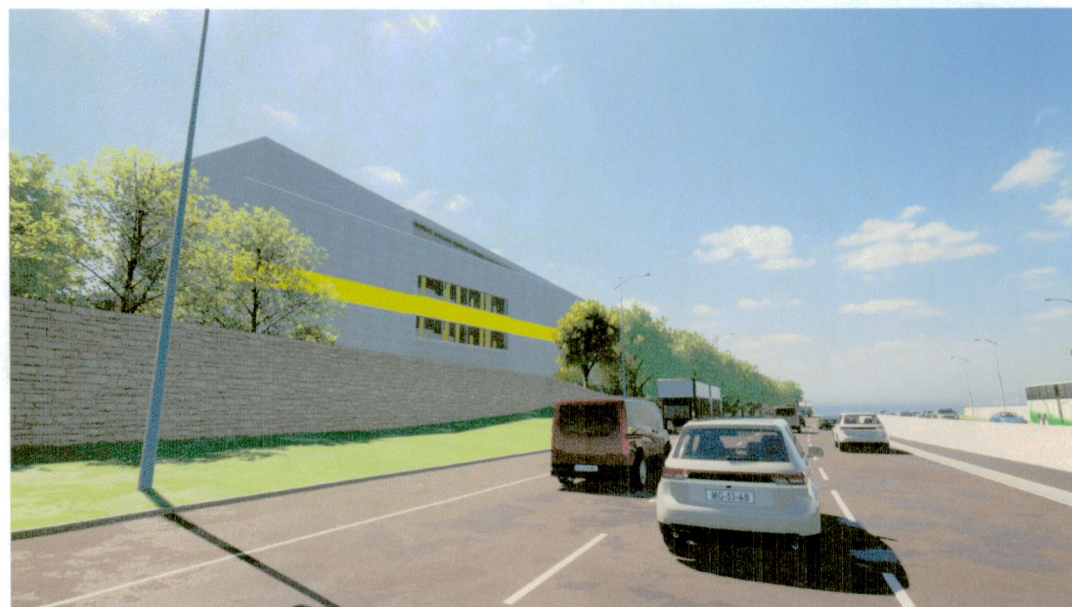

N4 Facing West (Previously Approved)

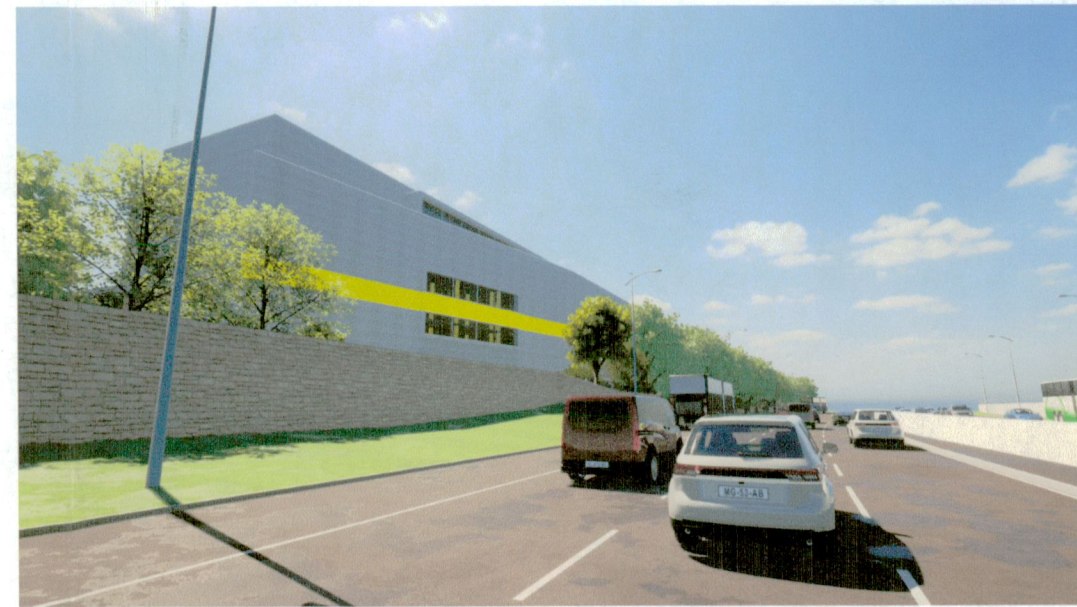

N4 Facing West (Proposed)

3D Renders  
(3 of 3) -  
Previously  
Approved vs  
Proposed

REV.	DATE	DESCRIPTION	BK CHK BY
<b>FOR PLANNING</b>			
Drawing number			20-04/219-
Project U Store-It Unit, Liffey Valley, Dublin 22			
Client Seamus Longergan			
Drawing 3D Renders (3 of 3)			
Scale @ A3			
Date Oct 22			
Drawn by AM			
<b>Carew Kelly Architects</b> 21/22 Grafton Street, Dublin 2 Tel. 01 - 6333 000 Fax. 01 - 6333 001 E-mail : design@carewkelly.ie			Copyright exists in this drawing. Said copyright and any works exe- cuted from it remains the property of Carew Kelly Architects Ltd. M.A.M.R.I.A.I., Chartered Architects