

Site Boundary = 

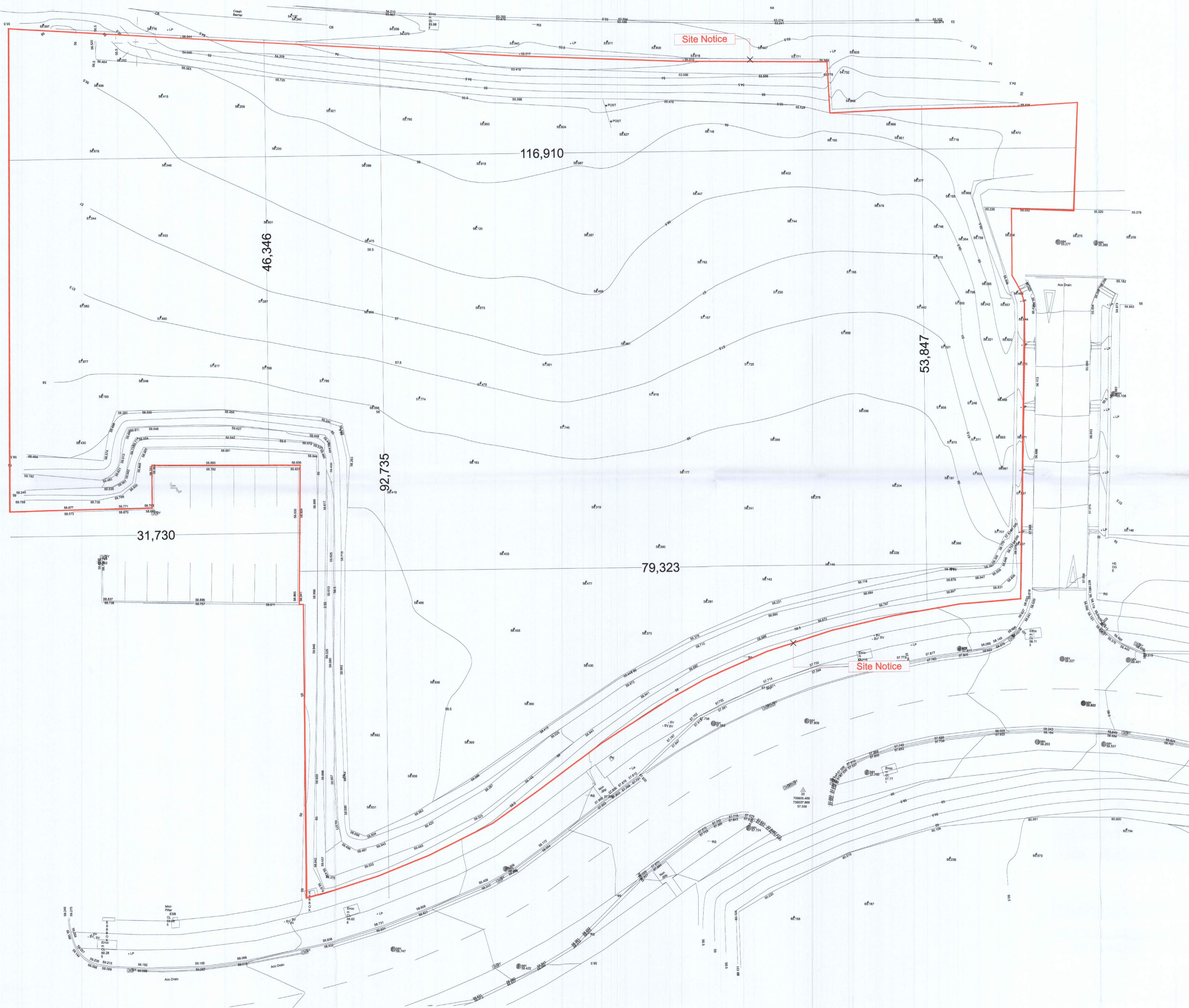

Existing Survey -  
1:200



REV.	DATE	DESCRIPTION	BK
			CHK.
			BY
<b>FOR PLANNING</b>			
Drawing number			20-04/200-
Project	U Store-It Unit, Liffey Valley, Dublin 22		
Client	Seamus Lomorgan		
Drawing	Existing Site Survey		
Scale	1:200 @ A1		
Date	Oct '22		
Drawn by	AM		
<b>Carew Kelly Architects</b>			
21/22 Grafton Street, Dublin 2			
Tel. 01 - 6333 000 Fax. 01 - 6333 001			
E-mail : design@carewkelly.ie			
Copyright exists in this drawing. Said copyright and any works executed from it remains the property of Carew Kelly Architects Ltd. M./M.R.I.A.I., Chartered Architects			