

Existing Ground Floor Plan
Scale 1/100

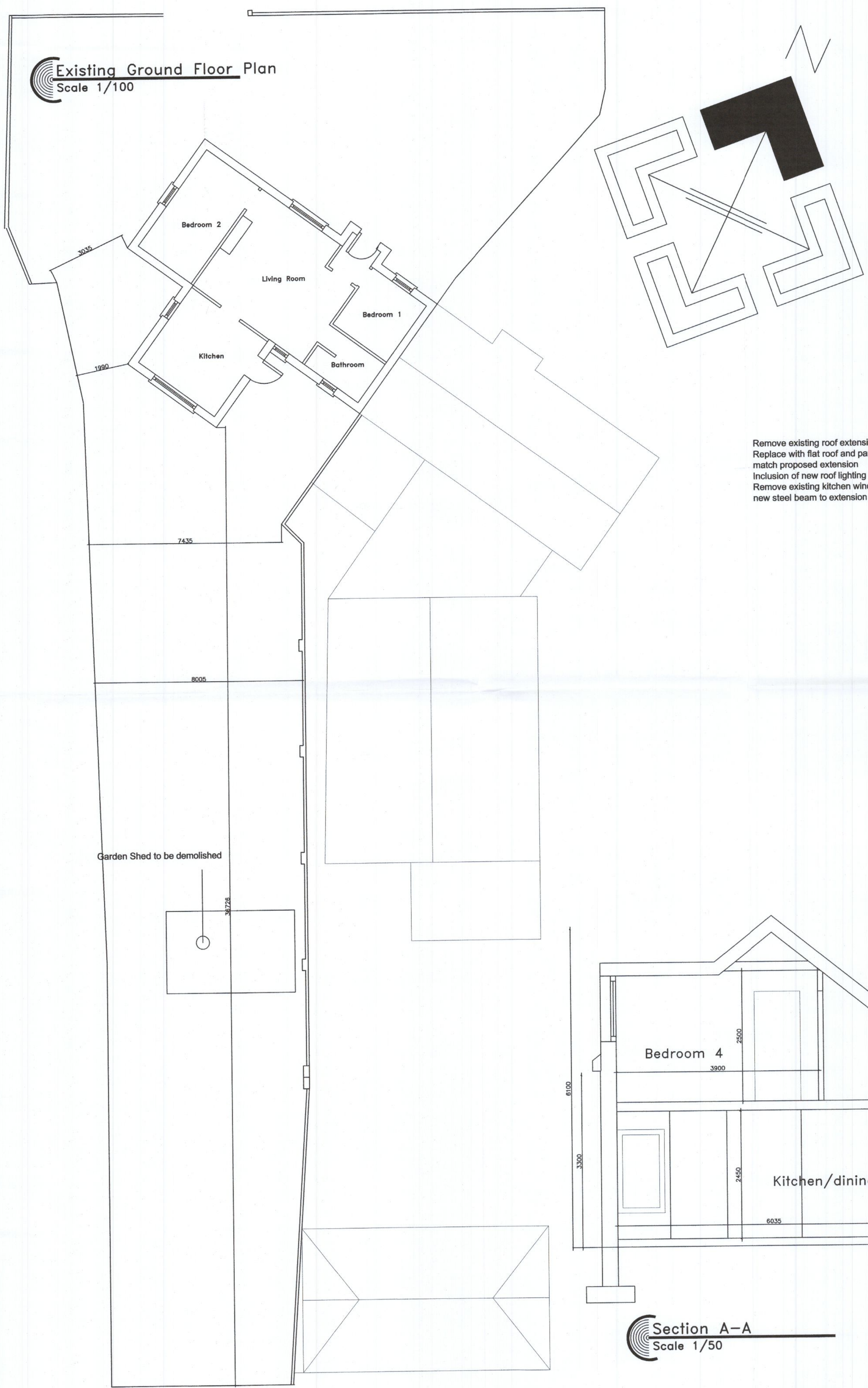

Remove existing roof extension
Replace with flat roof and parapet wall to match proposed extension
Inclusion of new roof lighting
Remove existing kitchen window and install new steel beam to extension

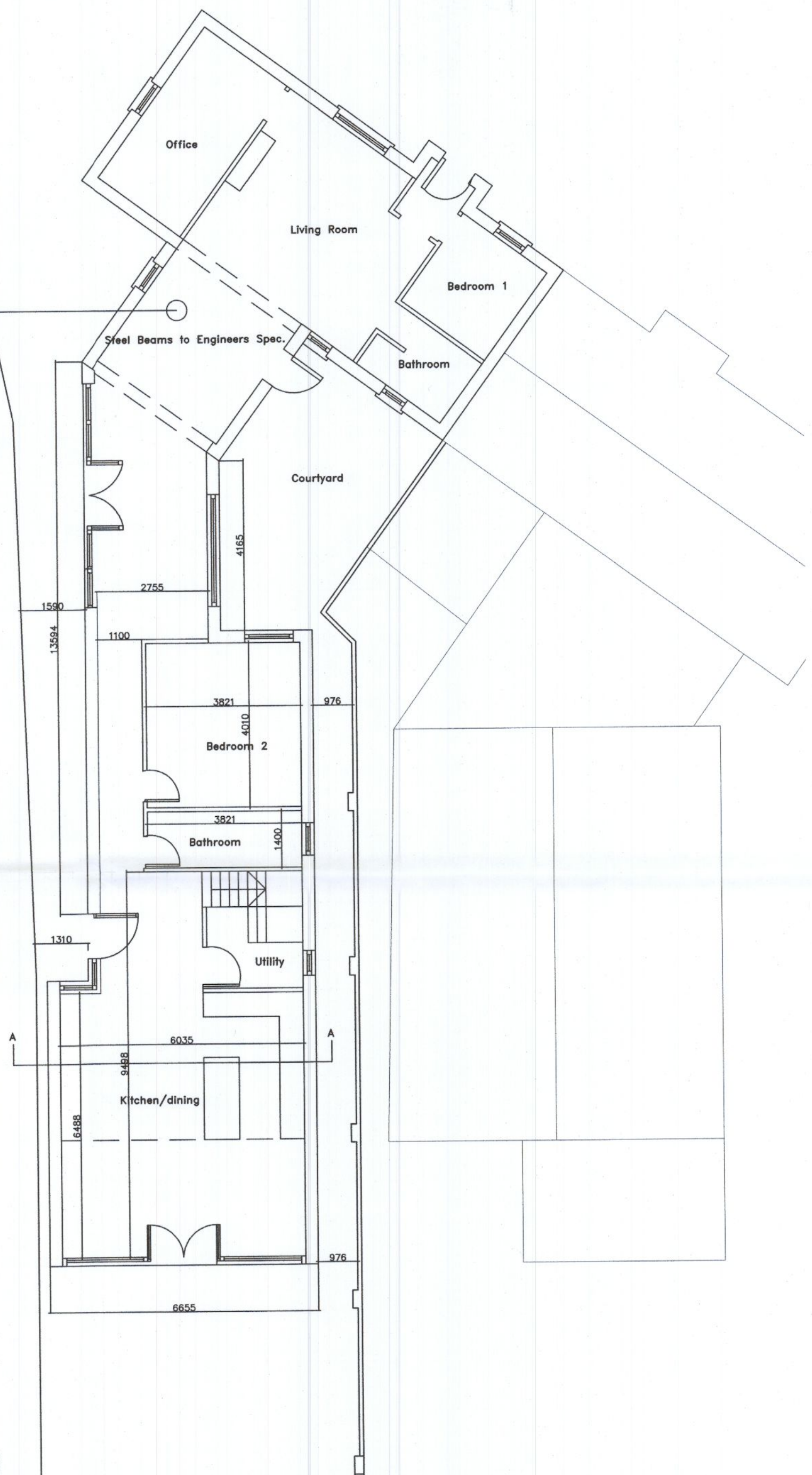

Proposed Ground Floor Plan
Scale 1/100

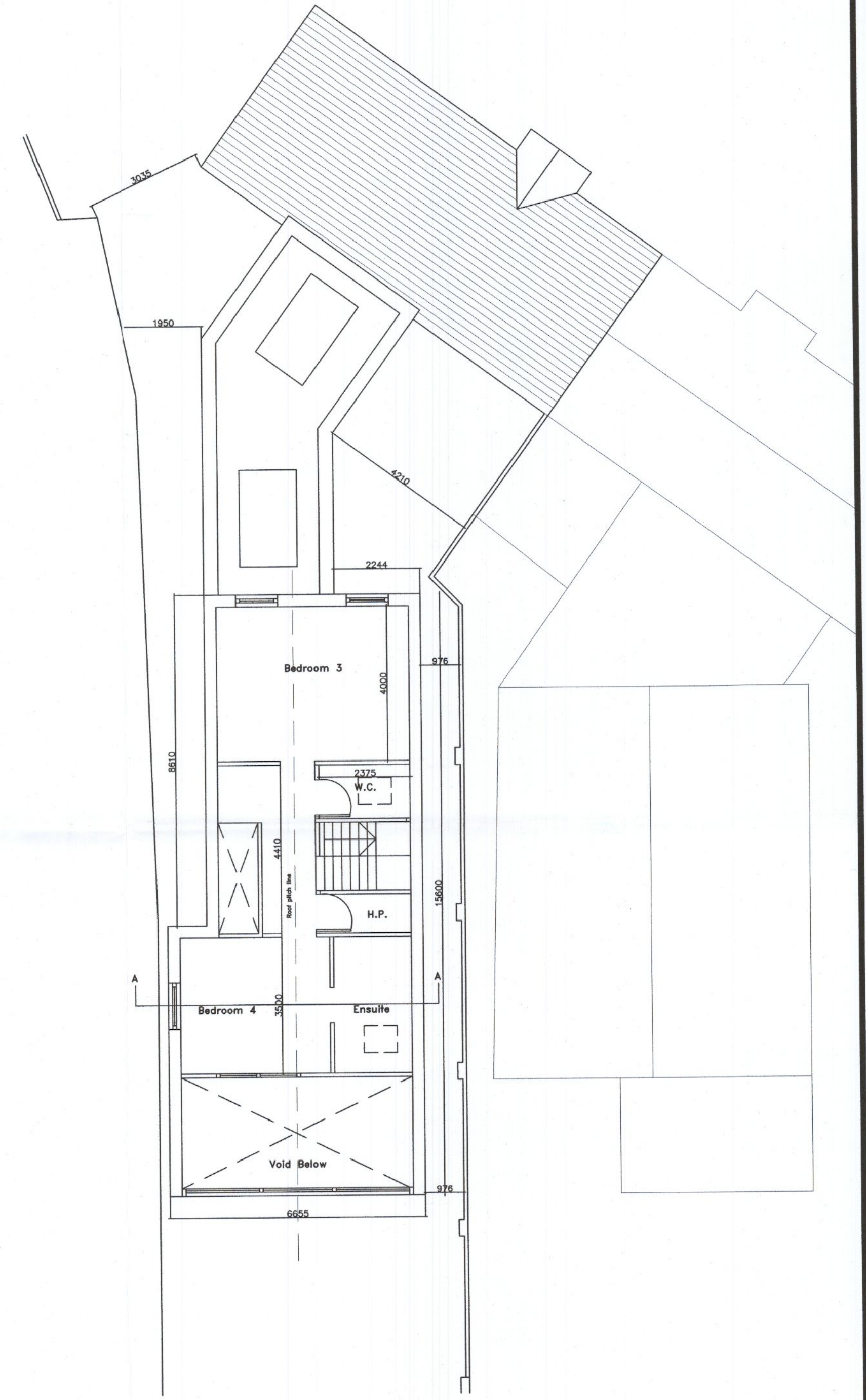

Proposed First Floor Plan
Scale 1/100

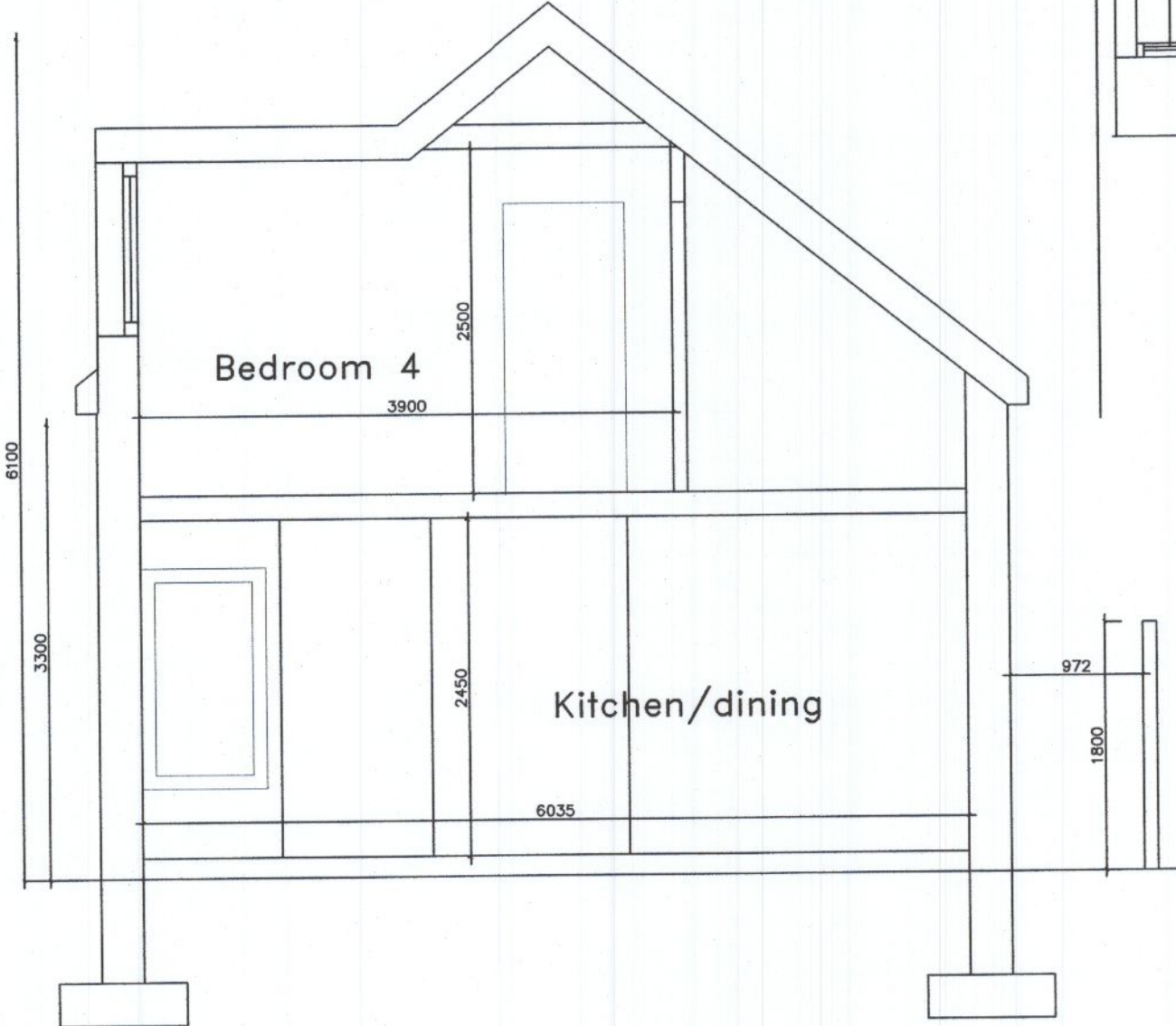

Section A-A
Scale 1/50

GENERAL SPECIFICATION & FINISHES:
FLOORS:
50mm screed on 150mm rigid insulation on radon barrier on 150mm concrete slab well compacted
WALLS:
350mm walls to include 150mm filled cavity and brick outerleaf to match no.184A where specified otherwise nap render finish
ROOF STRUCTURE:
Structural steel to engineers specification
Trutone slates or similar to match existing
Fascia, soffits and downpipes in aluminium and uPVC to match existing

PROJECT ADDRESS:
186 Whitehall Rd
Dublin 12

| | | | |
|----------|--------------------|----------------|--------------------|
| dwg 26 | 3/4 | Plans, section | EL22-06 |
| Address | 186 Whitehall Road | Date | 20/09/22 |
| Scale | 1/100,1/50 | Project Name | 186 Whitehall Road |
| Drawn By | Michelle O'Meara | | |