

TO PROPOSED SOAKAWAY.  
PLEASE REFER TO DRAWING  
NO 1808-P-01A FOR DETAILS

TO PROPOSED TREATMENT SYSTEM,  
PLEASE REFER TO DRAWING NO  
1808-P-01A FOR DETAILS

- KEY:
- SITE BOUNDARY
  - PROPOSED BUILDING FABRIC
  - ▨ PROPOSED SHRUBBERY
  - PROPOSED FOUL WATER PIPE
  - PROPOSED SURFACE WATER PIPE
  - RWB RAINWATER BUTT (200 LITRE)

DO NOT SCALE FROM THIS DRAWING WORK ONLY FROM FIGURED DIMENSIONS  
ALL ERRORS AND OMISSIONS TO BE REPORTED TO THE ARCHITECT  
THIS DRAWING TO BE READ IN CONJUNCTION WITH RELEVANT CONSULTANTS DRAWINGS

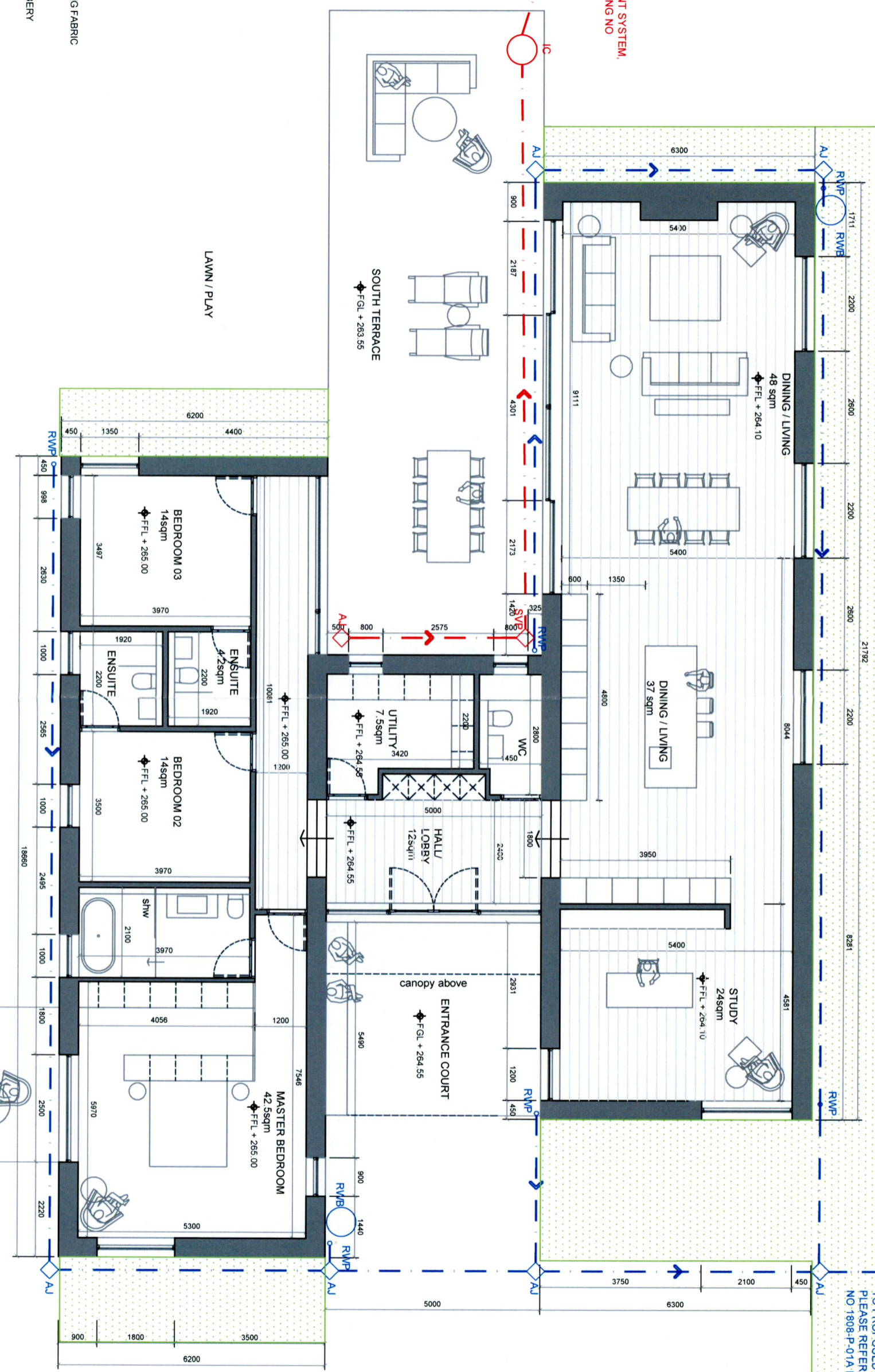

GROUND FLOOR AREA : 233.6 sqm

PROJECT   House at Redgap, Co Dublin	STATUS   Planning	DATE   September 2022	SCALE   1   100 AT A3	<p>DWG   Proposed - Ground Floor Plan</p>
<p style="text-align: right;">KAREN BROWNLEE ARCHITECTS a   park lane, grangebeg, co.kildare t   086 8319225 e   karen@karenbrownlee.ie w   karenbrownlee.ie MRAI</p>				<p>NO   1808-P-03A</p>

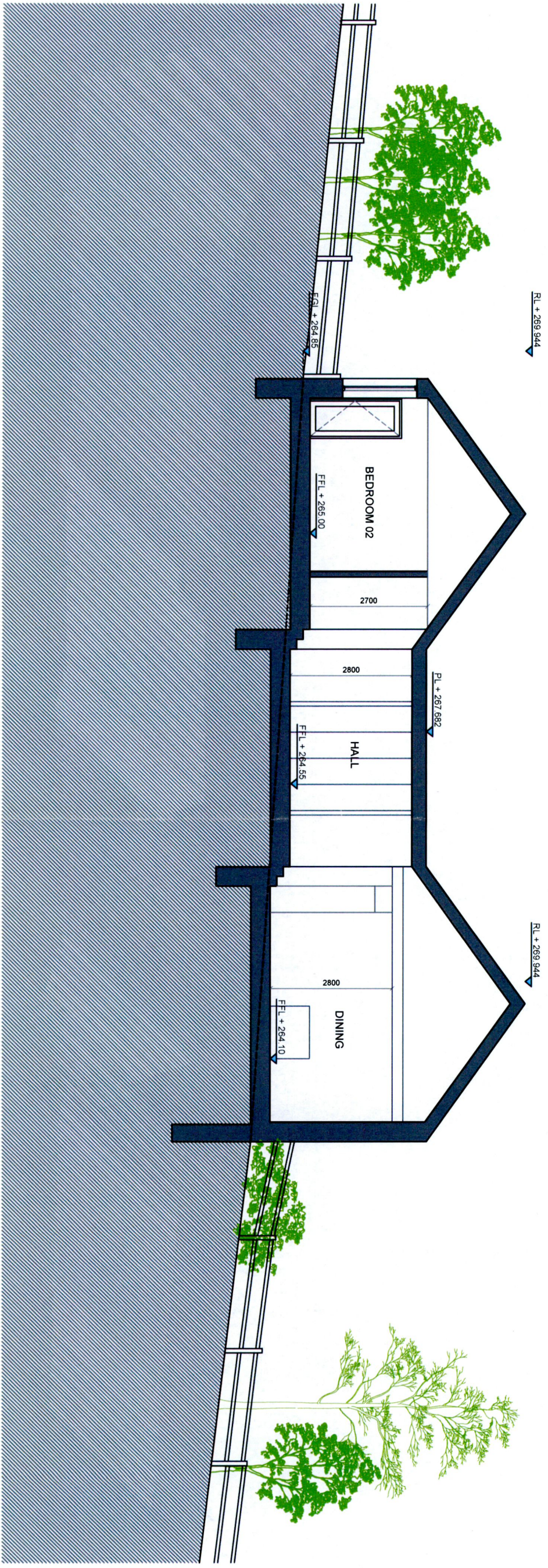

DO NOT SCALE FROM THIS DRAWING. WORK ONLY FROM FIGURED DIMENSIONS.  
 ALL ERRORS AND OMISSIONS TO BE REPORTED TO THE ARCHITECT  
 THIS DRAWING TO BE READ IN CONJUNCTION WITH RELEVANT CONSULTANT'S DRAWINGS

PROJECT   House at Redgap, Co Dublin	STATUS   Planning	DATE   September 2022	SCALE   1:100 AT A3
--------------------------------------	-------------------	-----------------------	---------------------

DWG | Proposed - Section AA

NO | 1808-P-07A

KAREN BROWNLEE ARCHITECTS  
 a | park lane , grangebeg , co.kildare | 086 8319225 e | karen@karenbrownlee.ie w | karenbrownlee.ie MRAI

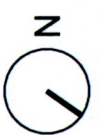

TO PROPOSED SOAKAWAY  
PLEASE REFER TO DRAWING  
NO. 1808-P-01A FOR DETAILS

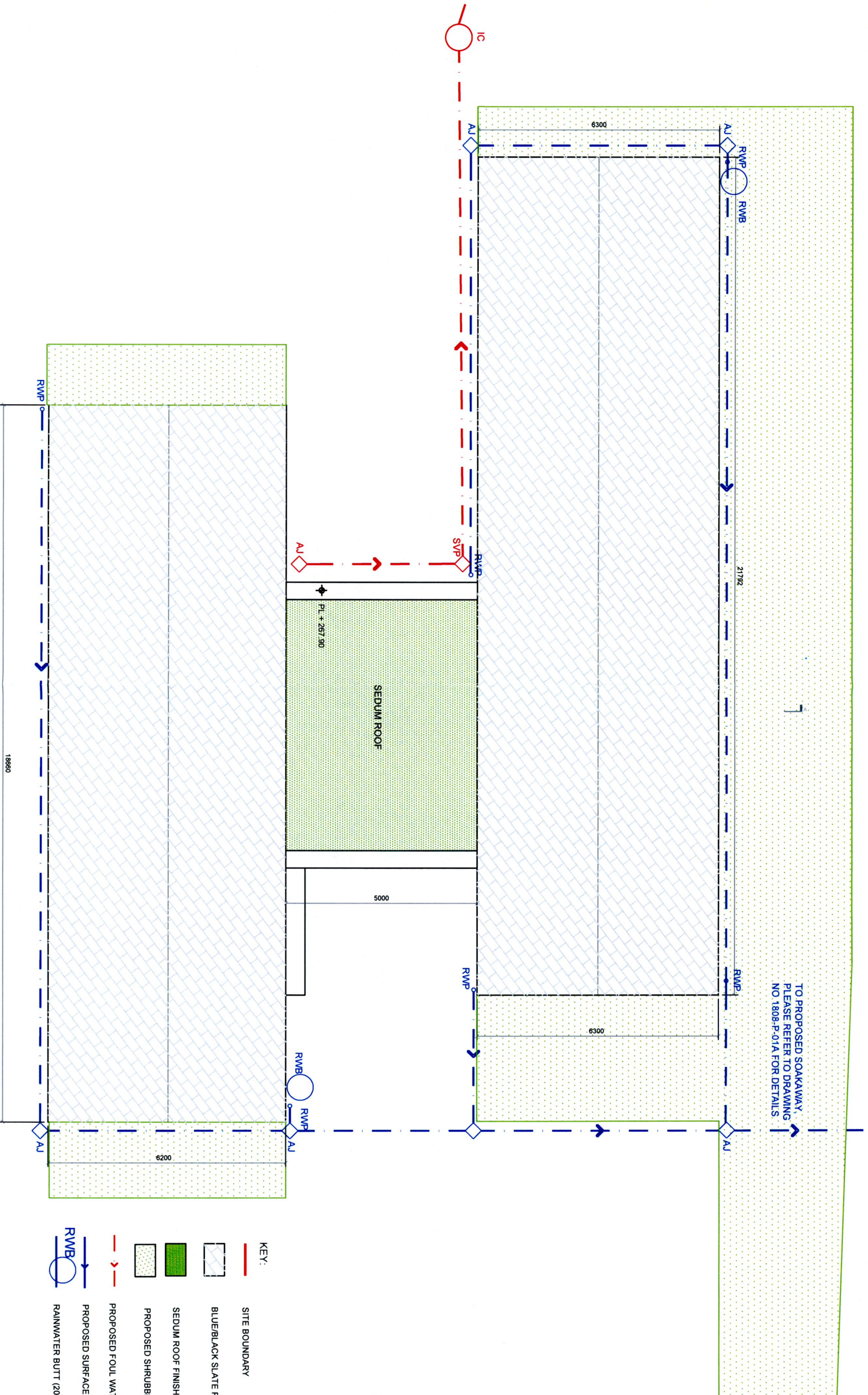

- KEY:
- SITE BOUNDARY
  - BLUE/BLACK SLATE ROOF FINISH
  - SEDUM ROOF FINISH
  - PROPOSED SHRUBBERY
  - PROPOSED FOUL WATER PIPE
  - PROPOSED SURFACE WATER PIPE
  - RAINWATER BUTT (200 LITRE)

DO NOT SCALE FROM THIS DRAWING. WORK ONLY FROM FIGURED DIMENSIONS.  
ALL ERRORS AND OMISSIONS TO BE REPORTED TO THE ARCHITECT.  
THIS DRAWING TO BE READ IN CONJUNCTION WITH RELEVANT CONSULTANT'S DRAWINGS.

PROJECT | House at Redgap, Co Dublin  
STATUS | Planning  
DATE | September 2022  
SCALE | 1:100 AT A3

### DWG | Proposed - Roof Plan

NO | 1808-P-04A

KAREN BROWNLEE ARCHITECTS  
a | park lane , grangebeg , co.kildare t | 086 8319225 e | karen@karenbrownlee.ie w | karenbrownlee.ie MR/IA