

01 PROPOSED SECTION AA
PA200 1:200

ISSUED FOR PLANNING ONLY, NOT FOR CONSTRUCTION

NOTES
Do not scale from this drawing
Any discrepancies found on site to be reported to Darnod Architects immediately
Any discrepancies found on drawings to be reported to Darnod Architects immediately
Refer to engineers drawings for structural details
All dimensions sized to blockwork

Rev	Description	Date	Initials
01	YBETS		
02	CHD REF.		

DRAWING KEY	
	Proposed floor area for Creche
	Proposed floor area for Community facility

DRAWING KEY		
	SCALE BAR	
0	05	10m

DRAWING KEY	
	NORTH POINT

creative innovative flexible

darnod architects
91 Townsend Street, Dublin 2
353 1 672 9907
info@darnodarchitecture.com
darnodarchitecture.com

Rev No	Scale	Date	Drawn By	Checked By	Issue
1	1:200 @ A3	20/08/2022	Sam Barrett	Jennifer Lynch	PLANNING

Project	Proposed Creche & Community Facility at Cull Duin Avenue, Cull Duin, Citywest, Co Dublin
Title	PROPOSED SECTION AA
Client	Greengrace Residential Ltd.
Dwg No	PA-200
Job No	20040

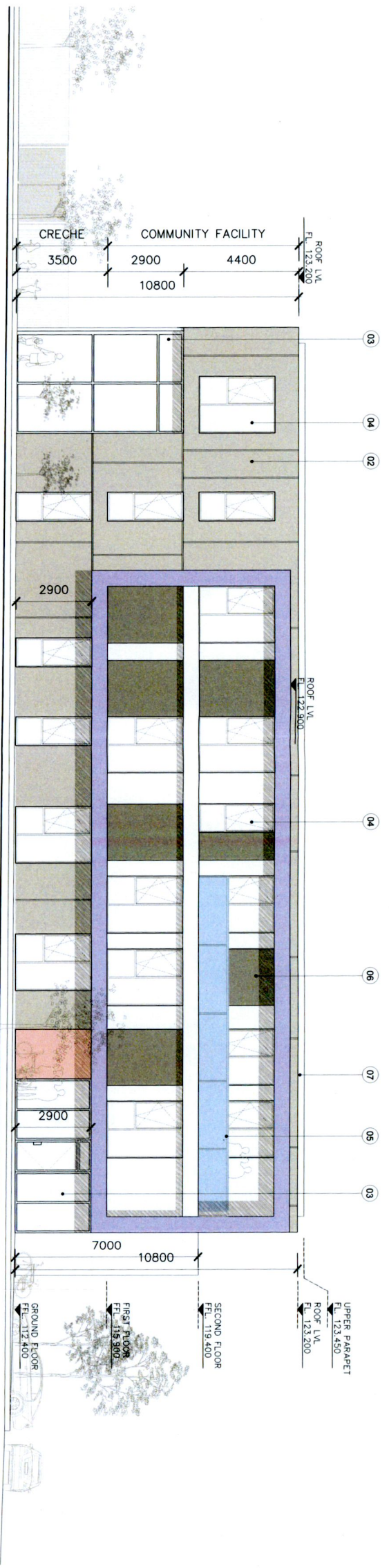

01
PA300
PROPOSED SOUTH ELEVATION
1:200



02
PA300
PROPOSED EAST ELEVATION
1:200

ISSUED FOR PLANNING ONLY, NOT FOR CONSTRUCTION

NOTES
Do not scale from this drawing
Any discrepancies found on site to be reported to Darnley Architects immediately
Any discrepancies found on drawings to be reported to Darnley Architects immediately
Refer to engineers drawings for structural details
All dimensions based to blockwork

Rev.	Description	Date	Initials

Rev. No.	Scale	Date	Drn. By	Cnd. By	Issue
1	1:200 @ A3	20/09/2022	Sean Barratt	Jennifer Lynch	PLANNING

creative innovative flexible

darnley architecture
91 Townsend Street, Dublin 2
353 1 672 9907
info@darnleyarchitecture.com
darnleyarchitecture.com

Project	Proposed Creche & Community Facility at Cull Dulin Avenue, Cull Dulin, Citywest, Co Dublin
The	PROPOSED SOUTH & EAST ELEVATIONS
Client	Greenacre Residential Ltd.
Dwg No.	PA-300
Job No.	20040

01 PROPOSED SOUTH ELEVATION
PA301 1:200

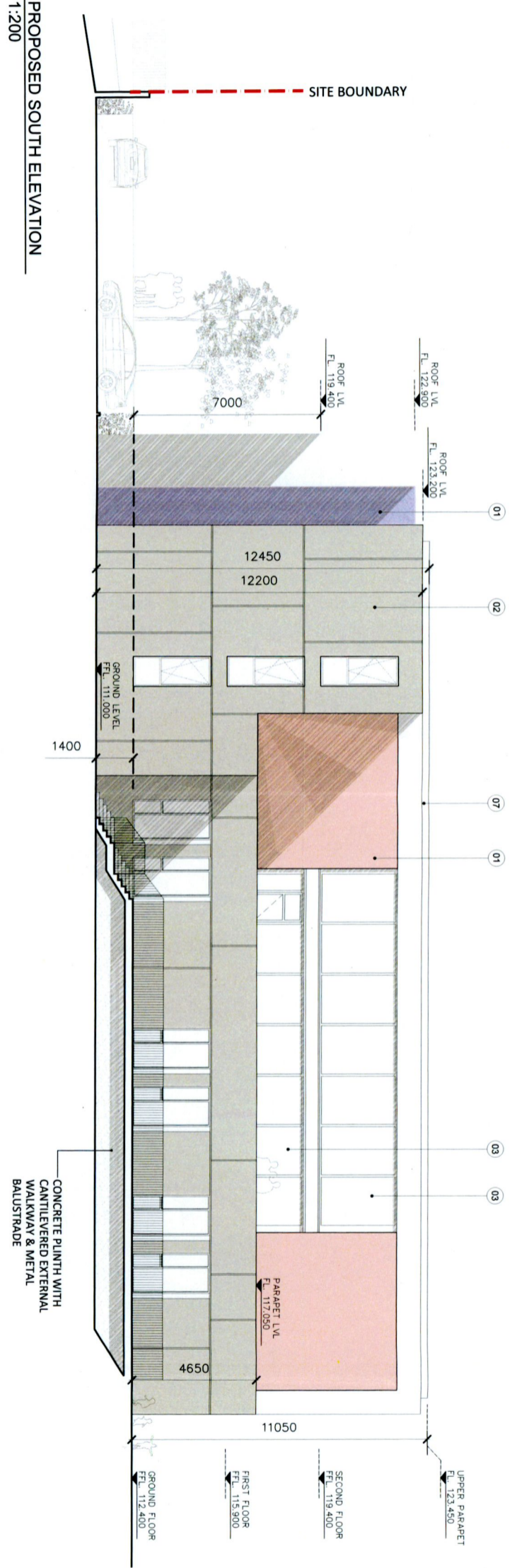

02 PROPOSED EAST ELEVATION
PA301 1:200



ISSUED FOR PLANNING ONLY, NOT FOR CONSTRUCTION

NOTES
Do not scale from this drawing
Any discrepancies found on site immediately to Dermody Architects
Any discrepancies found on drawings to be reported to Dermody Architects immediately
Refer to engineers drawings for structural details
All dimensions sized to blockwork

Rev	Description	Date	Initials
1			

DRAWING KEY	
01	Selected pre-coloured render Finish to Architect's detail & specification
02	Selected Cement Fibre Panels to Architect's detail & specification
03	Selected Glazing wall with frame rail to match proposed fenestration
04	Selected up/V/C or similar approved double glazed windows to Architect's detail & specification
05	Selected Glazed balustrade to recessed terrace area
06	Selected Cement Fibre Panels to facade with coloured infill panels to Architect's detail & specification
07	Selected Concrete recessed Parapet

SCALE BAR	
0	10m

NORTH POINT	
N	S
E	W

creative innovative flexible

dermody
architects

91 Townsend Street, Dublin 2
353 1 672 9907
info@dermodyarchitecture.com
dermodyarchitecture.com

Rev No	Scale	Date	Dim By	Chkd By	Issue
1	1:200 @ A3	20/09/2022	Shane Barrett	Jennifer Lynch	PLANNING

Project	Title	Client
Proposed Creche & Community Facility at Cull Duin Avenue, Cull Duin, Citywest, Co Dublin	PROPOSED NORTH & WEST ELEVATIONS	Greenacre Residential Ltd.

Dwg No	Job No
PA-301	20040

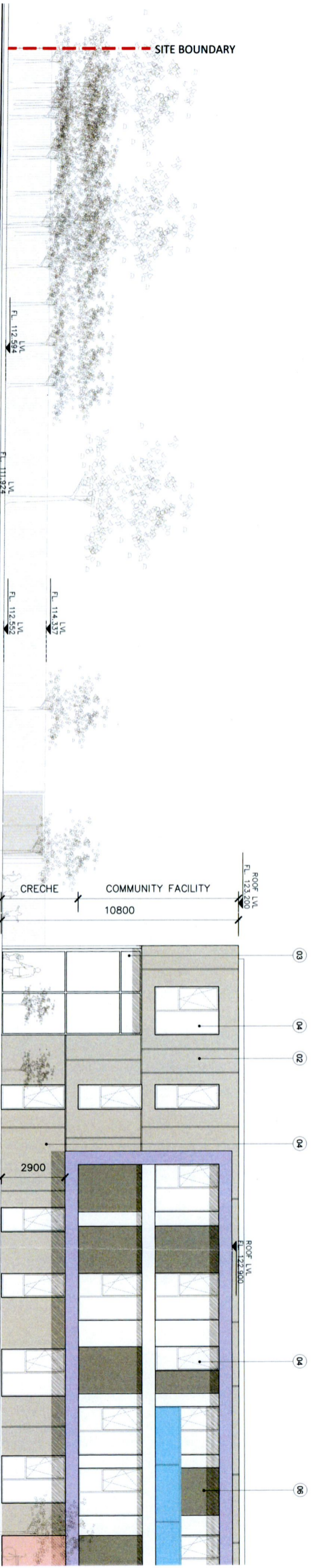

PROPOSED EXTERNAL PLAYSACE

SUBJECT SITE PROPOSED CRECHE & COMMUNITY CENTRE

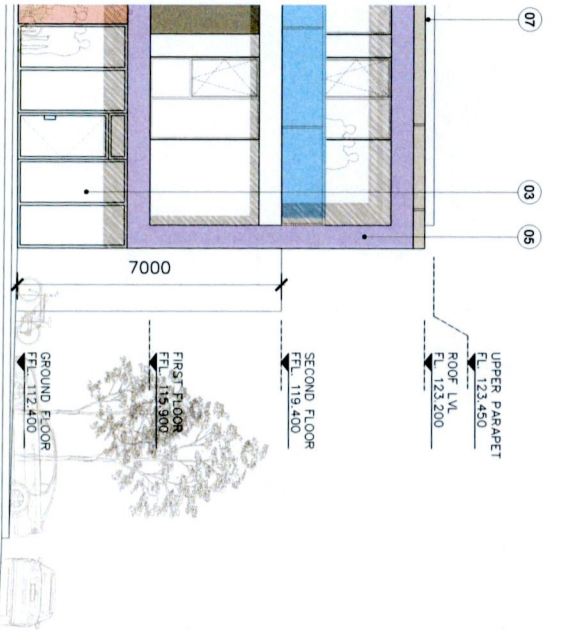

TLC CENTRE & SWIFTBROOK MEDICAL

01
PA302
 1:200
PROPOSED CONTEXTUAL CULL DUIN AVENUE ELEVATION

ISSUED FOR PLANNING ONLY, NOT FOR CONSTRUCTION

NOTES
 Do not scale from this drawing
 Any discrepancies found on site immediately reported to Darmac Architects
 Any discrepancies found on drawings to be reported to Darmac Architects immediately
 Refer to engineers drawings for structural details
 All dimensions stated to bookwork

Rev	Description	Date	Initials
001	ISSUED FOR PLANNING ONLY		

DRAWING KEY

01- Selected pre-coloured render finish to Architect's detail & specification
 02- Selected Cement Fibre Panels to Architect's detail & specification
 03- Selected Cladding with frame rail to match proposed fenestration
 04- Selected Cladding with frame rail to match proposed fenestration
 05- Selected Cladding with frame rail to match proposed fenestration
 06- Selected Metal Cladding to Architect's detail & specification
 07- Selected Cement Fibre Panels to Architect's detail & specification
 08- Selected Cement Fibre Panels to Architect's detail & specification
 09- Selected Concrete Recessed Parapet

SCALE BAR
 0 05 10m

DRAWING KEY

NORTH POINT

creative Innovative flexible

darmac
 darchitecture
 91 Townsend Street, Dublin 2
 353 1 672 9907
 info@darmacarchitecture.com
 darmacarchitecture.com

Rev No	Scale	Date	Drawn By	Checked By	Issue
1	1:200 @ A3	20/08/2022	Sarah Barrett	Jennifer Lynch	PLANNING

Project
 Proposed Creche & Community Facility at Cull Duin Avenue, Cull Duin, Citywest, Co Dublin

Client
 Greenacre Residential Ltd.

Draw No
 PA-302

Job No
 20040

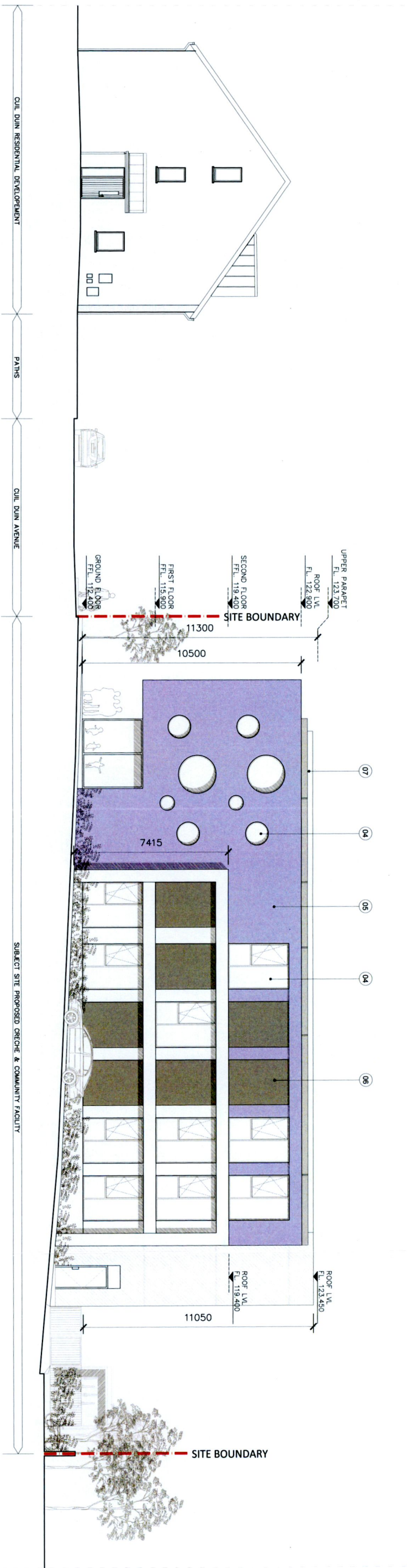

01
PA303
PROPOSED CONTEXTUAL SITE SECTION
1:200

ISSUED FOR PLANNING ONLY, NOT FOR CONSTRUCTION

NOTES

Do not scale from this drawing
Any discrepancies found on site to be reported to Damody Architects immediately
Any discrepancies found on drawings to be reported to Damody Architects immediately
Refer to engineering drawings for structural details
All dimensions sized to blockwork

Rev	Description	Date	Initials
MJG'S CAD REF.			

DRAWING KEY

01- Selected pre-coloured render finish to Architect's detail & specification
02- Selected Cement Fibre Panels to Architect's detail & specification
03- Selected Glazing wall with frame rail to match proposed fenestration
04- Selected uPVC or similar approved double glazed windows to Architect's detail & specification
05- Selected Metal Cladding to Architect's detail & specification
06- Selected Cement Fibre Panels to facade with coloured mill panels to Architect's detail & specification
07- Selected Concrete Recessed Parapet

SCALE BAR

0 05 10m

DRAWING KEY

NORTH-POINT

creative innovative flexible

damody architecture

91 Townsend Street, Dublin 2
353 1 672 9907
info@damodyarchitecture.com
damodyarchitecture.com

Rev. No	Scale	Date	Drn. By	Chkd. By	Issue
1:200 @ A3	2009/2022	Sean Barratt	Jennifer Lynch	PLANNING	

Project
Proposed Creche & Community Facility at Cull Dun
Avenue, Cull Dun, Citywest, Co Dublin

Title
PROPOSED CONTEXTUAL SECTION THROUGH SUBJECT SITE

Client
Greenacre Residential Ltd.

Dwg No PA-303 **Job No** 20040

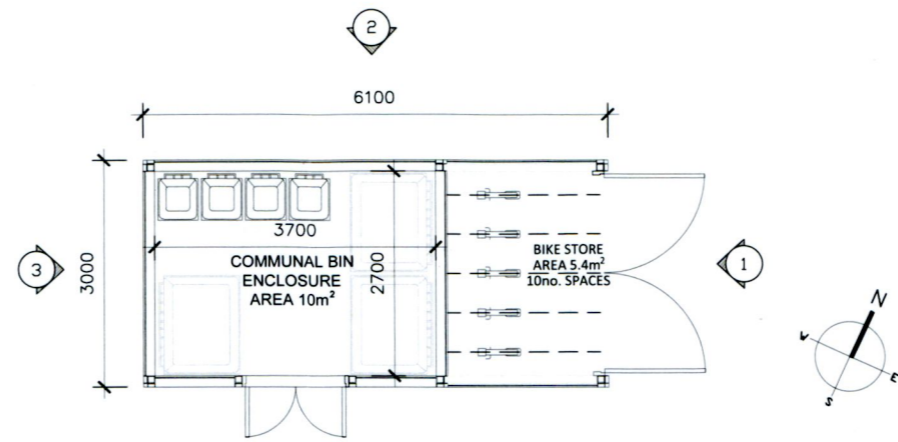

1 Proposed Communal Bin & Bike Enclosure - Plan
PA-400 1:100

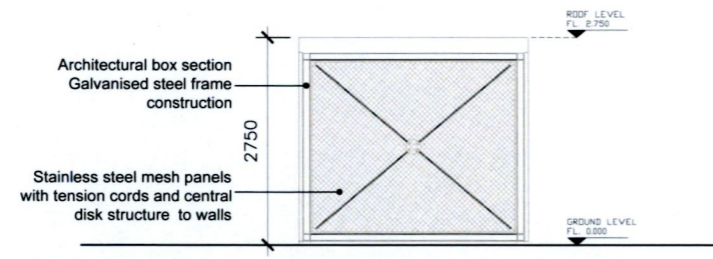

2 Proposed Communal Bin & Bike Enclosure - Elevation 03
PA-400 1:100

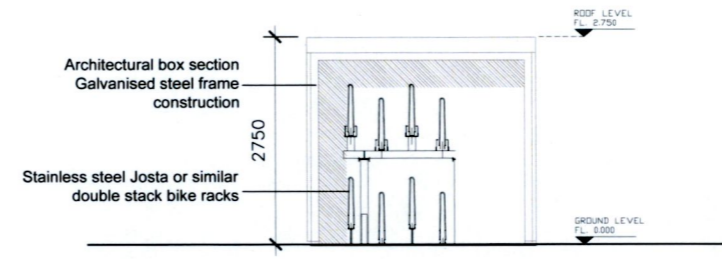

4 Proposed Communal Bin & Bike Enclosure - Elevation 01
PA-400 1:100

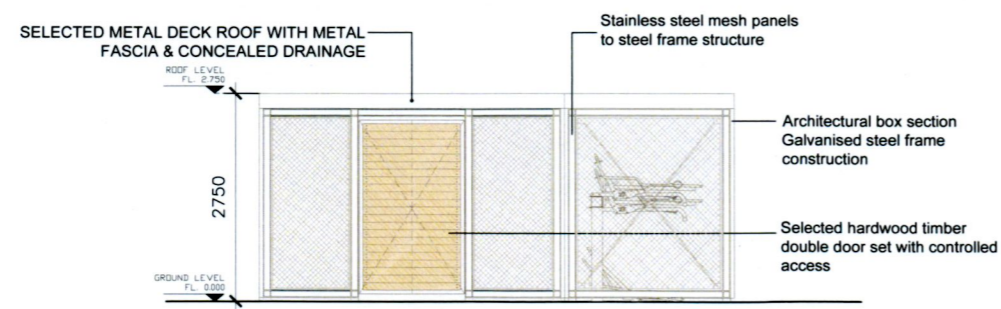

3 Proposed Communal Bin & Bike Enclosure - Elevation 04
PA-400 1:100

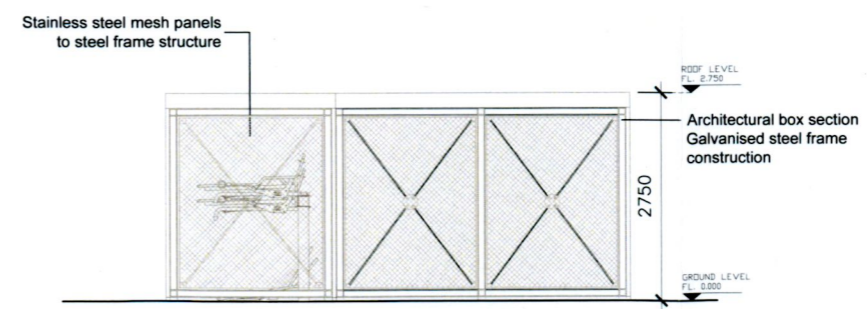

5 Proposed Communal Bin & Bike Enclosure - Elevation 02
PA-400 1:100

ISSUED FOR PLANNING ONLY, NOT FOR CONSTRUCTION

NOTES
Do not scale from this drawing.
Any discrepancies found on site to be reported to Darmody Architects immediately.
Any discrepancies found on drawings to be reported to Darmody Architects immediately.
Refer to engineers drawings for structural details.
All dimensions sized to blockwork.

Rev.	Description	Date	Initials	DRAWING KEY	SCALE BAR	DRAWING KEY	NORTH POINT
					0 05		

creative innovative flexible

darmody
architecture

91 Townsend Street, Dublin 2
353 1 672 9907
info@darmodyarchitecture.com
darmodyarchitecture.com

Rev. No.	Scale	Date	Drn. By	Chkd. By	Issue
	1:100 @ A3	09-09-2022	Seán Barrett	Jennifer Lynch	PLANNING

Project: Proposed Creche & Community Facility at Cuil Duin Avenue, Cuil Duin, Citywest, Co. Dublin	
Title: PROPOSED COMMUNAL BIN & BIKE ENCLOSURE	
Client: Greenacre Residential DAC	
Dwg. No: PA-400	Job No: 20040