

Rear Access Vehicular Lane

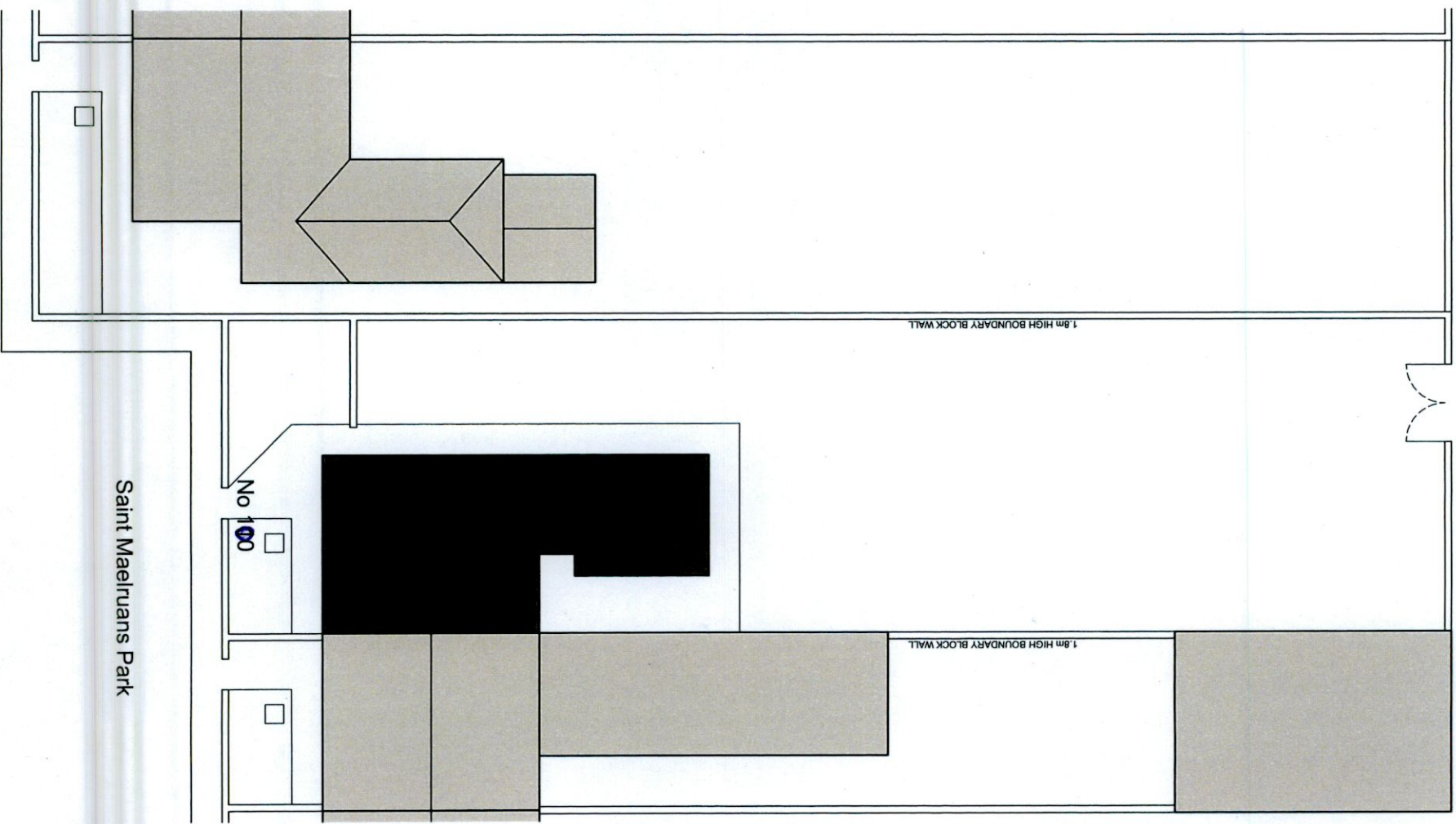

EXISTING SITE LAYOUT

Rear Access Vehicular Lane

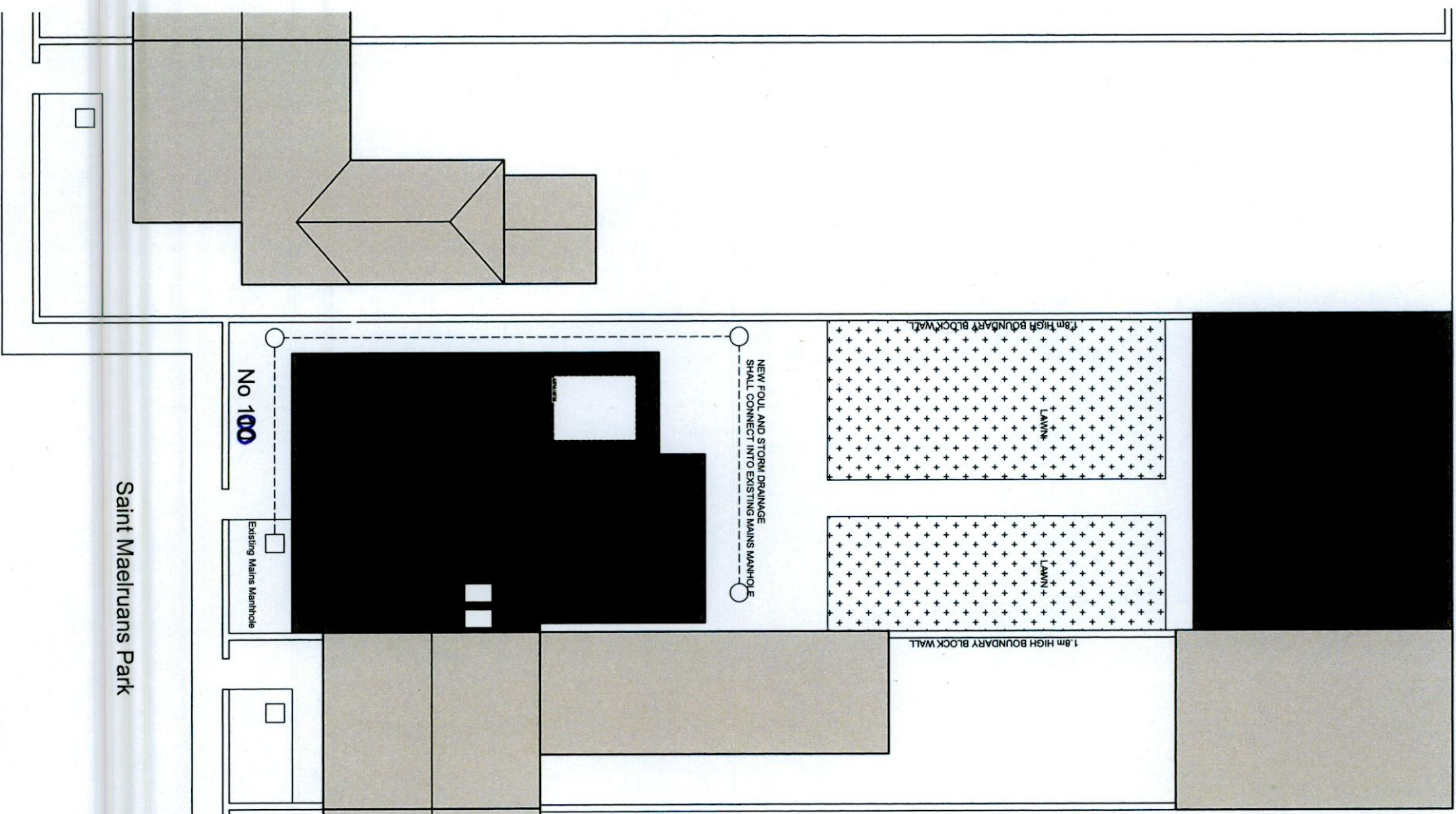

PROPOSED SITE LAYOUT

NO.	DATE	DESCRIPTION

NOTES

- 1. The site is shown on the site plan and is subject to the planning conditions.
- 2. The site is shown on the site plan and is subject to the planning conditions.
- 3. The site is shown on the site plan and is subject to the planning conditions.

Mr. Aidan and Li. Brown
 Extension & Alterations, 100 St. Maelruans P
 1:100
 April 2022 A. O'Connell
 Drafting and Proposed Site Layouts
 2024-02

DARCON
 Architectural
 Services

Aidon Coney
 Telephone 07734023955
 Email