

NOTES
 Figured dimensions only to be taken from drawings.
 All dimensions to be checked on site before work commences and Architect to be informed of any discrepancies.
 All work is to comply with the current Building Regulations.
 This drawing is copyright.

REV.	REVISION	DATE
------	----------	------

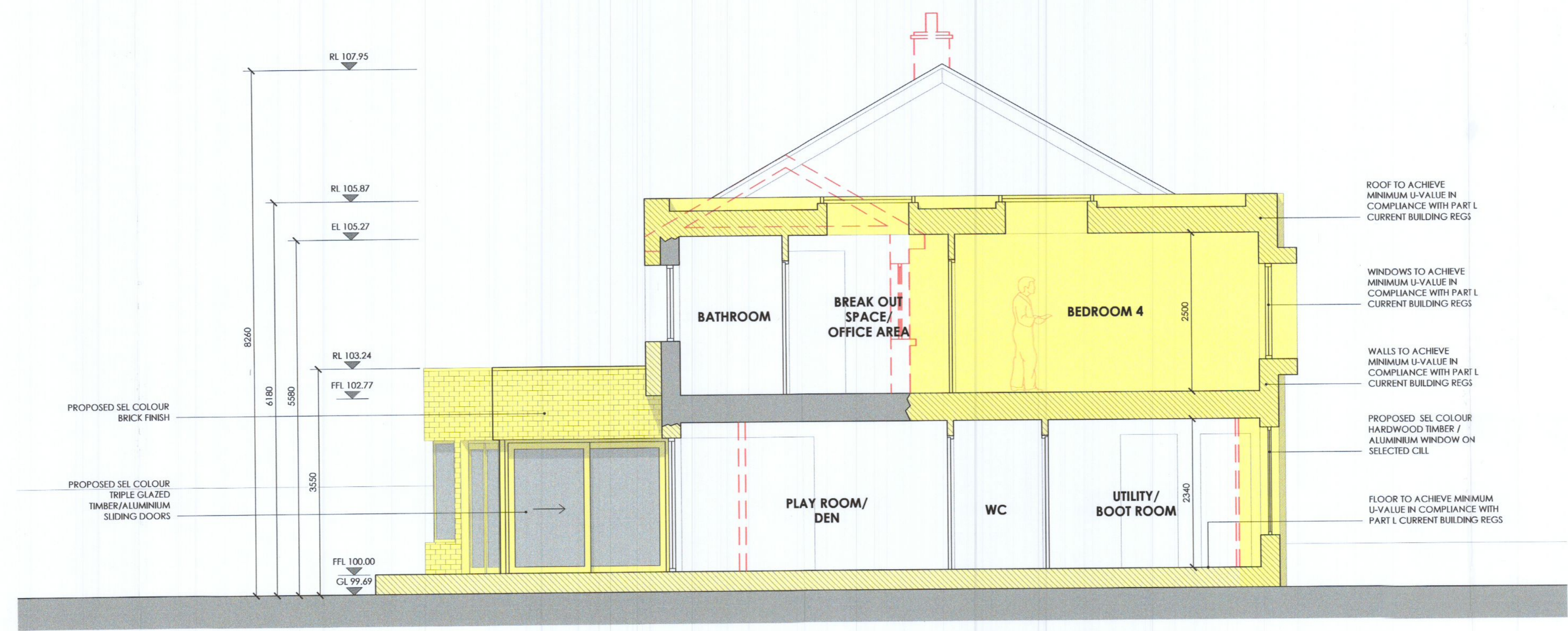

PROPOSED SOUTH ELEVATION/SECTION B-B
 SCALE 1:50 @ A1

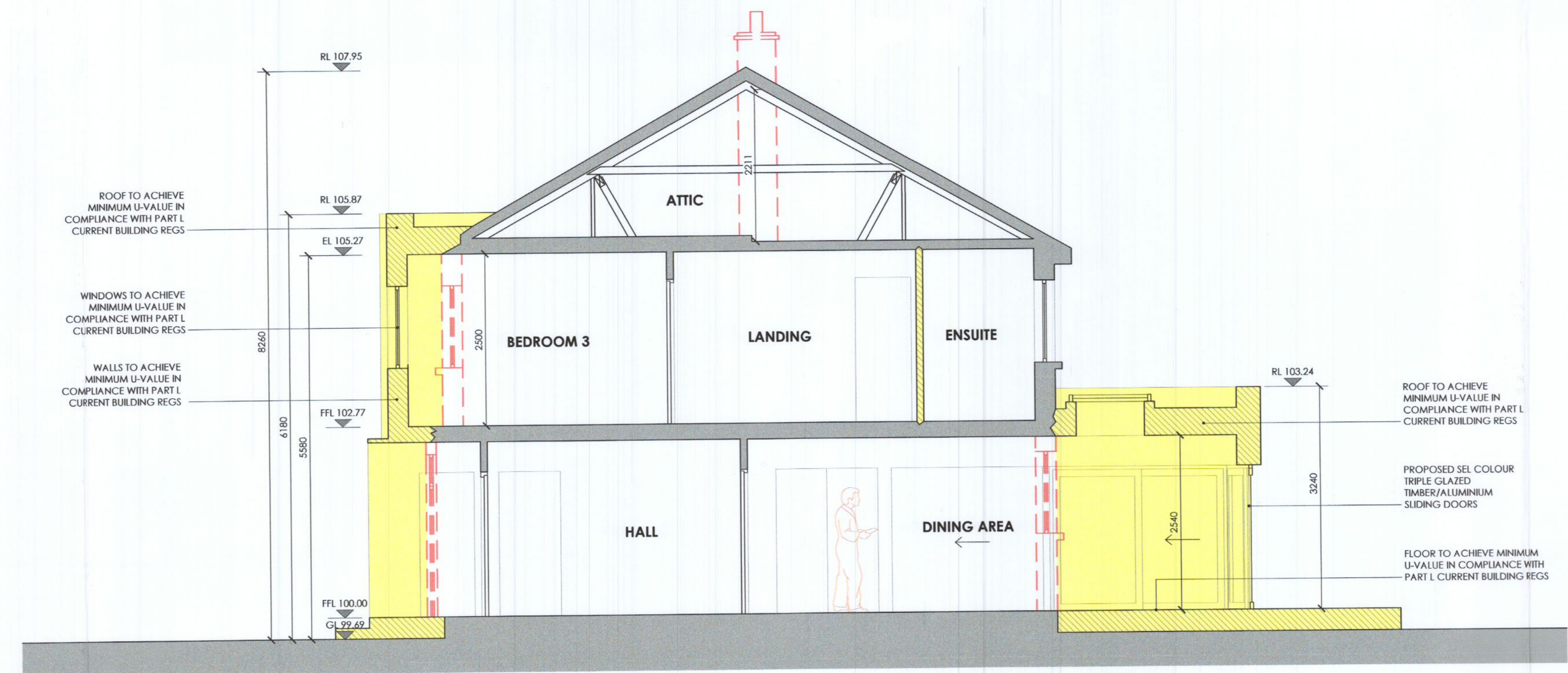

PROPOSED SECTION C-C
 SCALE 1:50 @ A1

- EXISTING WALLS
- PROPOSED NEW EXTENSION
- TO BE REMOVED

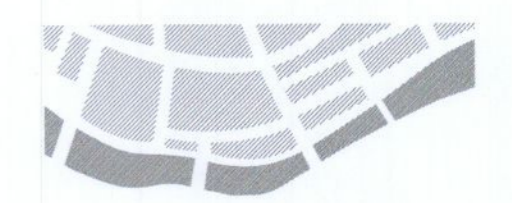

MCKEVITT KING
 ARCHITECTS

50 NORTH ROAD
 DROGHEDA
 CO. LOUTH
 A92 W725
 t: 041 9832950
 e: info@mckevittking.ie
 w: www.mckevittking.ie

PROJECT EXTENSION/RENOVATION @ 46 GLENDOHER DRIVE, RATHFARNHAM, DUBLIN 16		
TITLE PROPOSED SECTIONS	SCALE 1:50 @ A1	DATE NOV 2022
	DRAWN BY MS	PLOT DATE 01.11.22
STAGE PLANNING PERMISSION	PROJECT NO. D435	
CLIENT KEVIN & AISLING DOHERTY	DRAWING NO. PP-05	