

NOTES
 Figured dimensions only to be taken from drawings.
 All dimensions to be checked on site before work commences and Architect to be informed of any discrepancies.
 All work is to comply with the current Building Regulations.
 This drawing is copyright.

REV.	REVISION	DATE

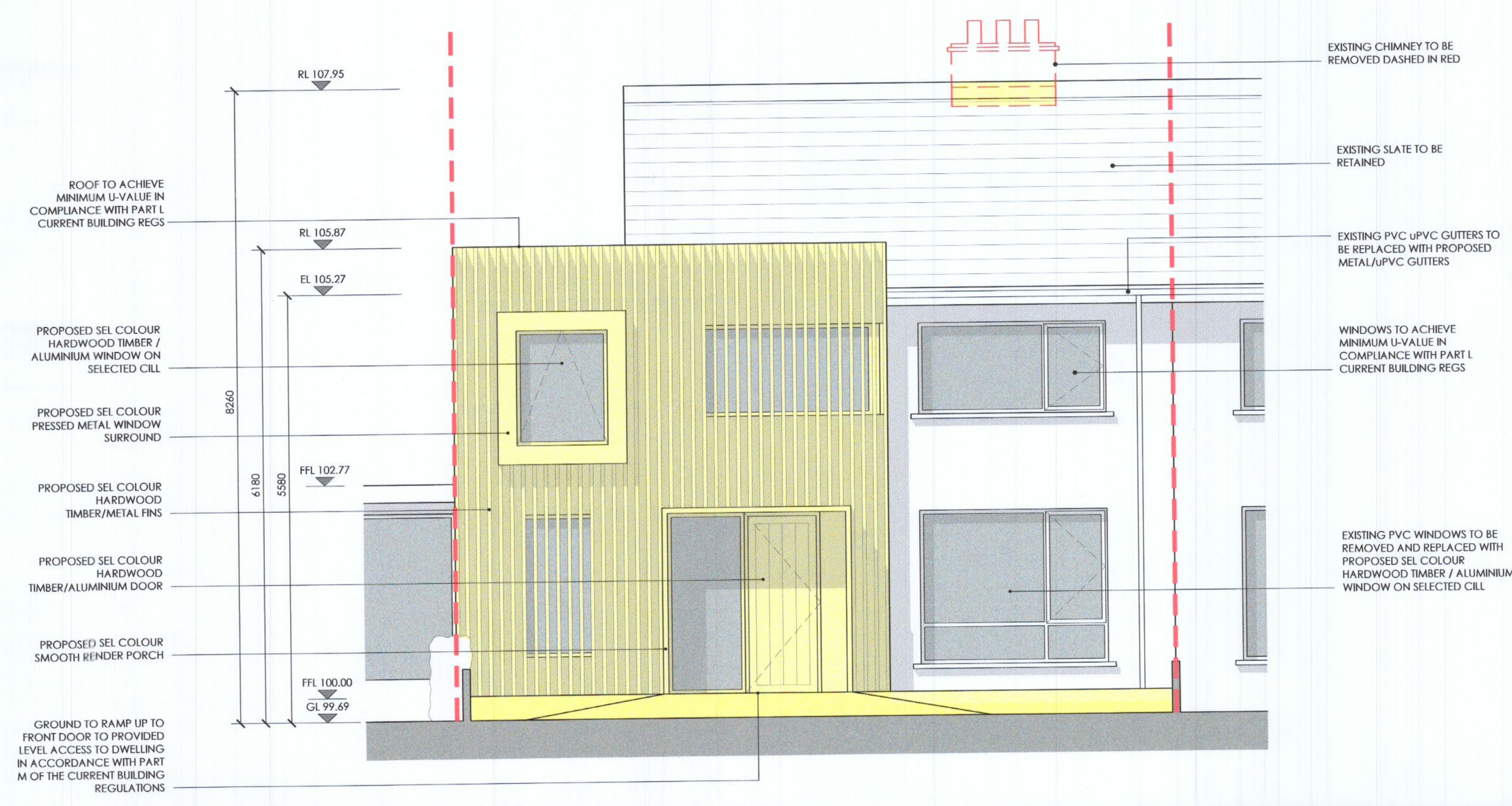

PROPOSED EAST ELEVATION
 SCALE 1:50 @ A1

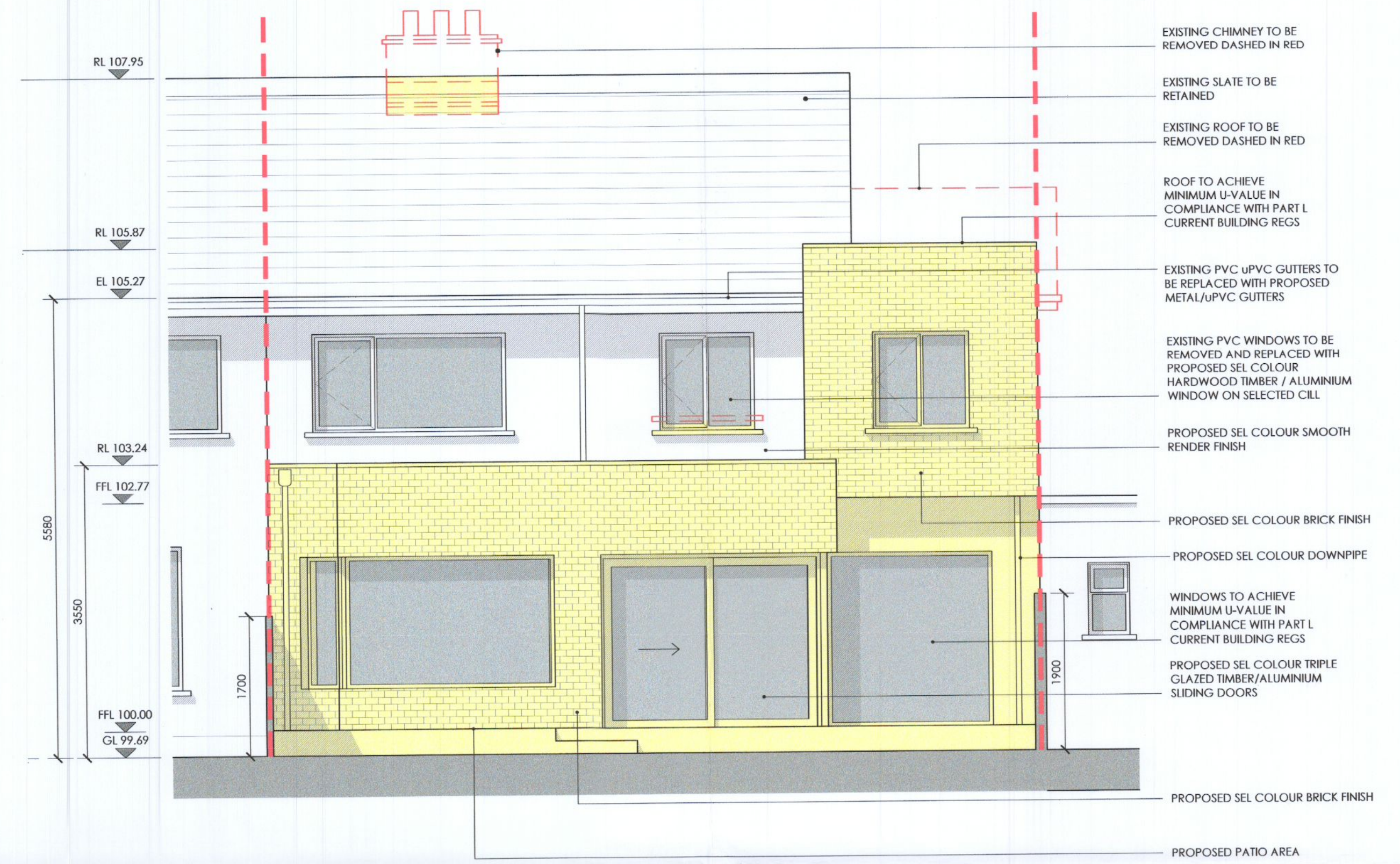

PROPOSED WEST ELEVATION
 SCALE 1:50 @ A1

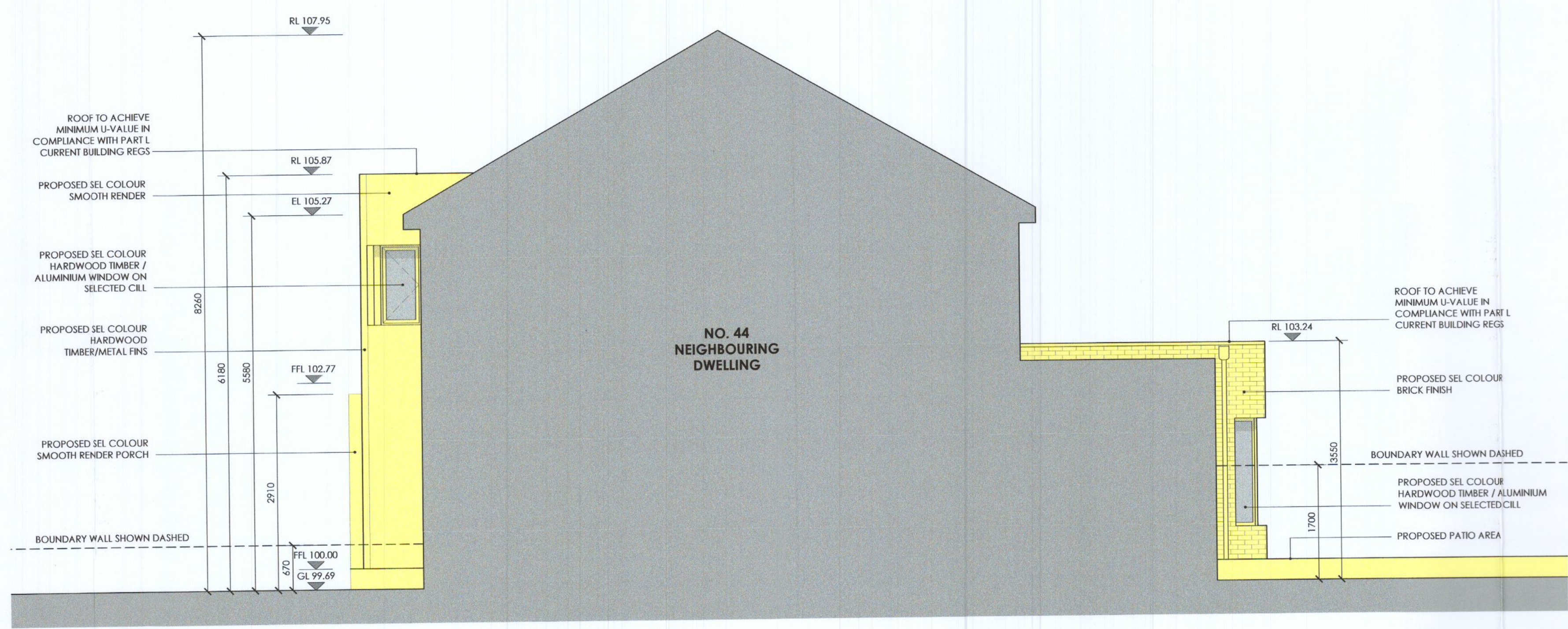

PROPOSED NORTH ELEVATION SECTION D-D
 SCALE 1:50 @ A1

- EXISTING WALLS
- PROPOSED NEW EXTENSION
- TO BE REMOVED



MCKEVITT KING
 ARCHITECTS

50 NORTH ROAD
 DROGHEDA
 CO. LOUTH
 A92 W725

t: 041 9832950
 e: info@mckevittking.ie
 w: www.mckevittking.ie

PROJECT EXTENSION/RENOVATION @ 46 GLENDOHER DRIVE, RATHFARNHAM, DUBLIN 16		
TITLE	PROPOSED ELEVATIONS & SECTIONS	SCALE 1:50 @ A1
DATE	SEPT 2022	DRAWN BY MS
PLOT DATE	00.00.22	PROJECT NO. D435
STAGE	PLANNING PERMISSION	DRAWING NO. PP-04
CLIENT	KEVIN DOHERTY	