

NOTE
 1. NO DIMENSIONS TO BE SCALED FROM THIS DRAWING.
 2. ALL DIMENSIONS TO BE CHECKED ON SITE.
 3. THIS DRAWING IS TO BE READ IN CONJUNCTION WITH RELEVANT CONSULTANTS DRAWINGS.

NEW TIMBER FRAME WALL ZINC:
 4mm zinc panel
 18mm W.B.P. plywood
 38mm Treated Vertical intermittent Timber battens
 Breather membrane
 9mm OSB
 100 x 50mm stud to Engineers specification
 100mm Xtratherm XO/FB insulation between studs
 25mm Xtratherm XO/FB insulation on studs
 New Isover Vario KM Duplex Membrane
 airtightness and vapour control layer
 15mm fireline plasterboard with
 3mm skim coat painted

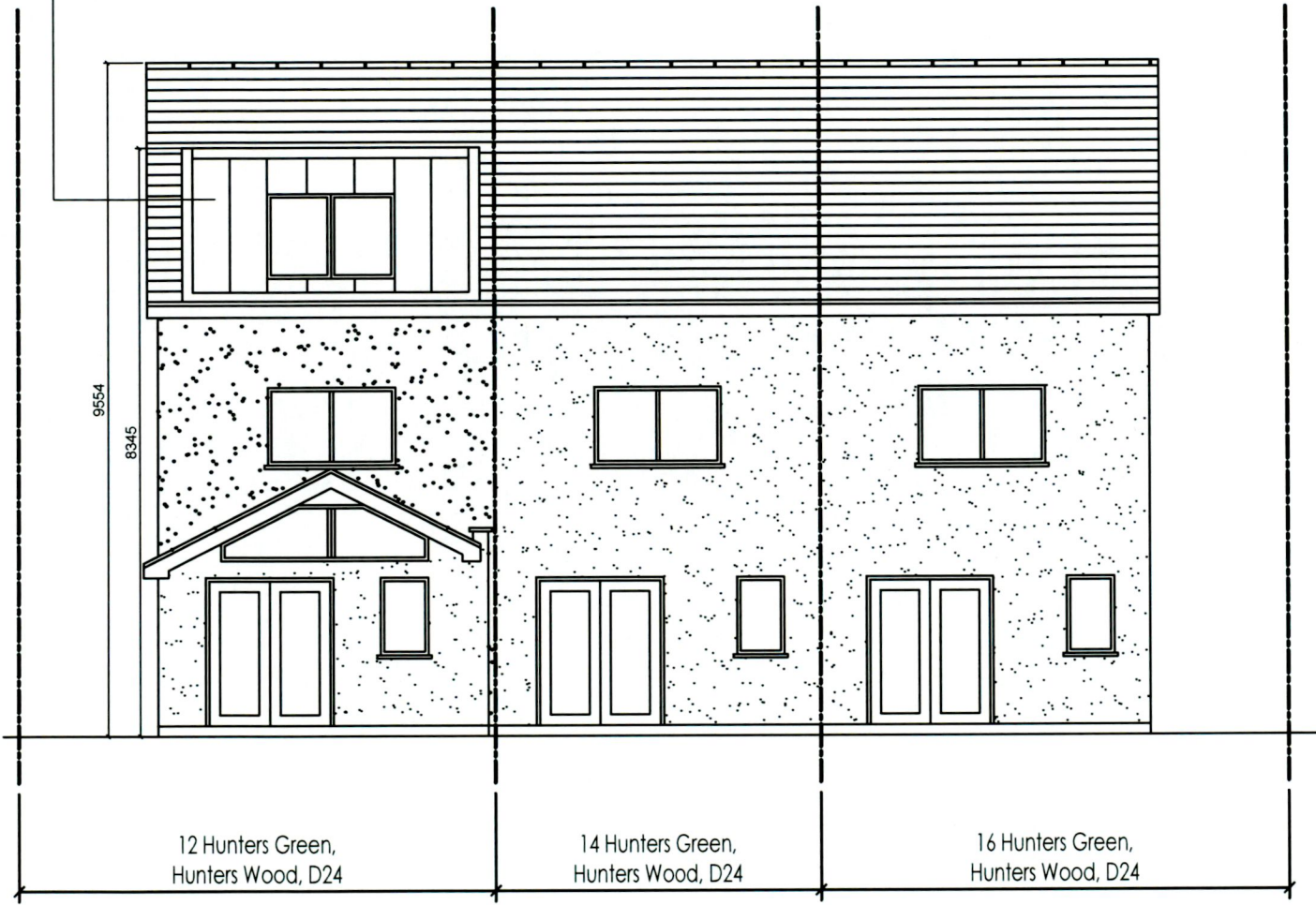

PROPOSED FRONT ELEVATION & CONTIGUOUS ELEVATION



PROPOSED REAR ELEVATION & CONTIGUOUS ELEVATION

**FOR PLANNING
 PURPOSES ONLY**

6 Fern Road,
 Sandyford Business Park,
 Dublin 18, D18FP98.
 Tel: (01) 293 9178
 Email: info@acharchitects.com
 Web: www.acharchitects.com

CLIENT: Alan & Paula McPhillips
 PROJECT: 12 Hunters Green, Hunters Wood, Dublin 24

DRAWING: PROPOSED ELEVATIONS & CONTIGUOUS ELEVATIONS

SCALE	DATE	CAD FILE	CAD REF.	DRAWN	CHECKED	STAGE	JOB NO.	DRG. NO.	REV.
1:100	17/10/22			DM		P	1066	04	

NO.	DATE	DESCRIPTION	BY	CHKD	APPD