



Enviroguide
CONSULTING

PATH REPORT

FOR

PROPOSED WAREHOUSE DEVELOPMENT

AT

Kingswood Road and Kingswood Avenue, Citywest
Business Campus, Dublin 24

November 2022

ON BEHALF OF

Rockface Developments

Prepared by
Enviroguide Consulting

 *Dublin*

3D Core C, Block 71, The Plaza,
Park West, Dublin 12

 *Kerry*

19 Henry Street
Kenmare, Co. Kerry

 *Wexford*

M10, Wexford Enterprise
Centre, Strandfield Business
Park, Rosslare Road, Wexford

 www.enviroguide.ie

 info@enviroguide.ie

 +353 1 565 4730



Enviroguide
CONSULTING

DOCUMENT CONTROL SHEET

Client	Rockface Development Ltd.
Project Title	Kingswood Road and Kingswood Avenue, Citywest Business Campus, Dublin 24
Document Title	Path report

Rev.	Status	Author(s)	Reviewed by	Approved by	Issue Date
00	Planning	Dara Hilliard <i>Senior landscape Architect, MILI, Professional Member of the International Society of Arboriculture</i>	Sevgi Ryan <i>Graduate Architect</i>		02 / 11 / 2022

Report Prepared by

Dara Hilliard, B. Ag (Landscape Hort), MILI (Member of the Irish Landscape Institute), Professional Member of the International Society of Arboriculture who has over 25 years experience in the design, specification and management of soft and hard landscapes.

REPORT LIMITATIONS

Synergy Environmental Ltd. t/a Enviroguide Consulting (hereafter referred to as "Enviroguide") has prepared this report for the sole use of Mainshore Limited trading as Jones International Transport Limited, in accordance with the Agreement under which our services were performed. No other warranty, expressed or implied, is made as to the professional advice included in this Report or any other services provided by Enviroguide.

The information contained in this Report is based upon information provided by others and upon the assumption that all relevant information has been provided by those parties from whom it has been requested and that such information is accurate. Information obtained by Enviroguide has not been independently verified by Enviroguide, unless otherwise stated in the Report.

The methodology adopted and the sources of information used by Enviroguide in providing its services are outlined in this Report.

The work described in this Report is based on the conditions encountered and the information available during the said period of time. The scope of this Report and the services are accordingly factually limited by these circumstances.

All work carried out in preparing this report has used, and is based upon, Enviroguide's professional knowledge and understanding of the current relevant national legislation. Future changes in applicable legislation may cause the opinion, advice, recommendations or conclusions set-out in this report to become inappropriate or incorrect. However, in giving its opinions, advice, recommendations and conclusions, Enviroguide has considered pending changes to environmental legislation and regulations of which it is currently aware. Following delivery of this report, Enviroguide will have no obligation to advise the client of any such changes, or of their repercussions.

Enviroguide disclaim any undertaking or obligation to advise any person of any change in any matter affecting the Report, which may come or be brought to Enviroguide's attention after the date of the Report.

Certain statements made in the Report that are not historical facts may constitute estimates, projections or other forward-looking statements and even though they are based on reasonable assumptions as of the date of the Report, such forward-looking statements by their nature involve risks and uncertainties that could cause actual results to differ materially from the results predicted. Enviroguide specifically does not guarantee or warrant any estimate or projections contained in this Report.

Unless otherwise stated in this Report, the assessments made assume that the site and facilities will continue to be used for their current or stated proposed purpose without significant changes.

The content of this report represents the professional opinion of experienced environmental consultants. Enviroguide does not provide legal advice or an accounting interpretation of liabilities, contingent liabilities or provisions.

If the scope of work includes subsurface investigation such as boreholes, trial pits and laboratory testing of samples collected from the subsurface or other areas of the site, and environmental or engineering interpretation of such information, attention is drawn to the fact that special risks occur whenever engineering, environmental and related disciplines are applied to identify subsurface conditions. Even a comprehensive sampling and testing programme implemented in accordance with best practice and a professional standard of care may fail to detect certain conditions. Laboratory testing results are not independently verified by Enviroguide and have been assumed to be accurate. The environmental,

ecological, geological, geotechnical, geochemical and hydrogeological conditions that Enviroguide interprets to exist between sampling points may differ from those that actually exist. Passage of time, natural occurrences and activities on and/or near the site may substantially alter encountered conditions.

- The inspection has been carried out from ground level using visual observation methods only.
- Trees are living organisms whose health and condition can change rapidly. Trees should be checked on a regular basis, preferably once a year. The conclusions and recommendations of this report are valid for one year.
- The fruiting bodies of some important species of decay fungi only emerge at certain times of the year and may not have been visible during this inspection.
- There is no such thing as a 100% safe tree in all conditions, since even perfectly healthy trees may fall or suffer branch break.
- Climbing plants such as Ivy can obscure structural defects and some symptoms of disease, where such plants prevent a thorough examination it is recommended that the climber be cut at ground level and the tree re-inspected when it has died back.
- Some of the trees included in the survey drawing originate outside the boundary fence of the site; these trees were not fully accessed, and so the condition assessments are preliminary and the tree dimension measurements are estimated.

Copyright © This Report is the copyright of Enviroguide Consulting Ltd. any unauthorised reproduction or usage by any person other than the addressee is strictly prohibited.

CONTENTS

2	SITE PHOTOGRAPHS	5
---	------------------------	---

LIST OF FIGURES

Figure 1: Widen 0.4m each side. Chainage 0.00m. Arrowed line 2m wide.....	5
Figure 2: Widen 0.8m to right hand side (RHS) to avoid manhole. Chainage ~ 17.0m. Arrowed line 2m wide.	5
Figure 3: Widen 0.8m to RHS. Chainage ~ 40.0m. Arrowed line 2m wide.	6
Figure 4: Widen 0.3m to left hand side (LHS) to limit impact on roots. Chainage ~ 60.0m. Arrowed line 2m wide.	6
Figure 5: Widen 0.3m to LHS to limit impact on roots. Chainage ~ 60.0m. Arrowed line 2m wide.	7
Figure 6: Widen 0.8m to RHS to avoid roots. Permeable paving under canopy. Chainage ~ 100.0m. Arrowed line 2m wide.	7
Figure 7: Widen 0.8m to LHS to avoid roots. Remove boulder Chainage ~ 120.0m. .	8
Figure 8: Widen 0.8m to LHS to avoid roots. Chainage ~ 140.0m. Arrowed line 2m wide.	8
Figure 9: Widen 0.3m to RHS and LHS. Chainage ~ 160.0m. Arrowed line 2m wide.	9
Figure 10: Widen 0.3m to LHS. Chainage ~ 170.0m. Use permeable block paving under trees. From chainage 160m to junction with concrete bus path. Arrowed line 2m wide.	9
Figure 11: Widen 0.3m to RHS. Chainage ~ 180.0m. Arrowed line 2m wide.	10
Figure 12: Widen 0.6m to RHS. Avoid manhole. Chainage ~ 190.0m. Arrowed line 2m wide.	10
Figure 13: Widen 0.8m to RHS. Raise manhole. Chainage ~ 200.0m. Arrowed line 2m wide.	11
Figure 14: Widen 0.3m to LHS & RHS. 0.5m from outside of sign. Chainage ~ 203.0m. Arrowed line 2m wide.	11
Figure 15: Widen 0.8m to RHS to avoid level changes on LHS. Chainage ~ 210.0m	12
Figure 16: Widen 0.3m to LHS to avoid manhole. Chainage ~ 215.0m.....	12
Figure 17: Widen 0.5m to LHS. Chainage ~ 211.0m. Arrowed line 2m wide.	13
Figure 18: Widen 0.5m to LHS. Chainage ~ 211.0m. Arrowed line 2m wide.	13
Figure 19: Widen 0.25m LHS and RHS. Chainage ~ 230.0m. Arrowed line 2m wide. Rest of path widen 0.5m to RHS	14

1 SITE PHOTOGRAPHS



Figure 1: Widen 0.4m each side. Chainage 0.00m. Arrowed line 2m wide.



Figure 2: Widen 0.8m to right hand side (RHS) to avoid manhole. Chainage ~ 17.0m.
Arrowed line 2m wide.



Figure 3: Widen 0.8m to RHS. Chainage ~ 40.0m. Arrowed line 2m wide.

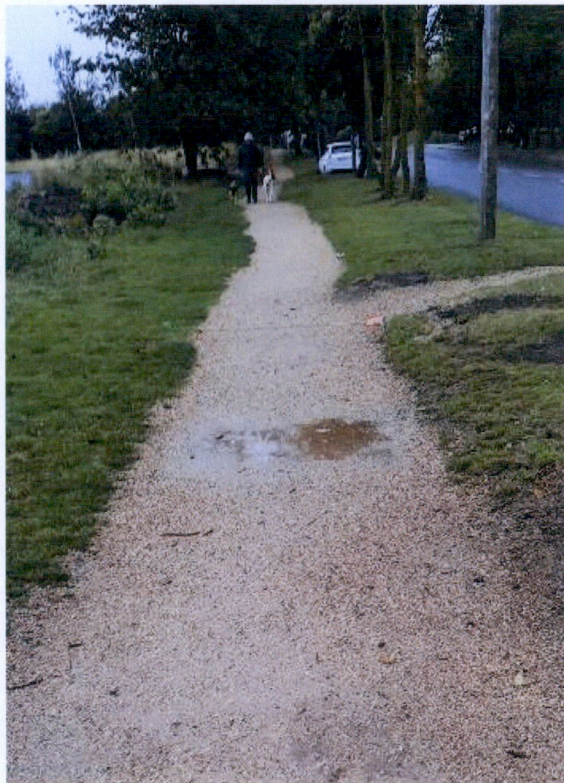

Figure 4: Widen 0.3m to left hand side (LHS) to limit impact on roots. Chainage ~ 60.0m. Arrowed line 2m wide.



Figure 5: Widen 0.3m to LHS to limit impact on roots. Chainage ~ 60.0m. Arrowed line 2m wide.



Figure 6: Widen 0.8m to RHS to avoid roots. Permeable paving under canopy. Chainage ~ 100.0m. Arrowed line 2m wide.



Figure 7: Widen 0.8m to LHS to avoid roots. Remove boulder Chainage ~ 120.0m.



Figure 8: Widen 0.8m to LHS to avoid roots. Chainage ~ 140.0m. Arrowed line 2m wide.

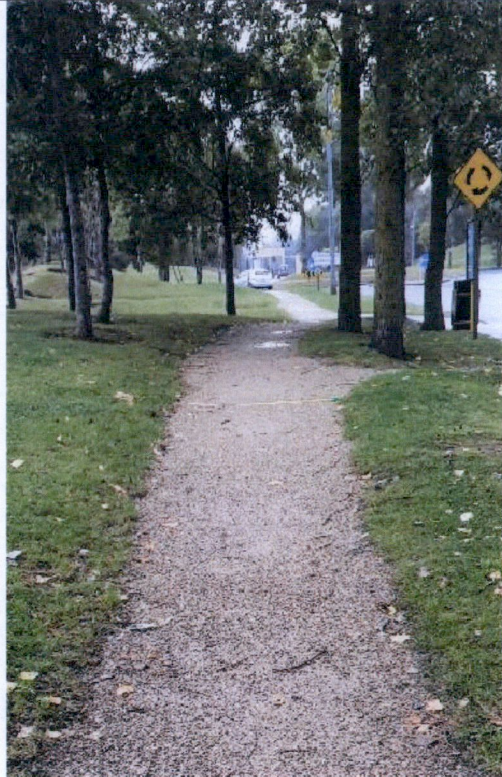

Figure 9: Widen 0.3m to RHS and LHS. Chainage ~ 160.0m. Arrowed line 2m wide.



Figure 10: Widen 0.3m to LHS. Chainage ~ 170.0m. Use permeable block paving under trees. From chainage 160m to junction with concrete bus path. Arrowed line 2m wide.



Figure 11: Widen 0.3m to RHS. Chainage ~ 180.0m. Arrowed line 2m wide.



Figure 12: Widen 0.6m to RHS. Avoid manhole. Chainage ~ 190.0m. Arrowed line 2m wide.

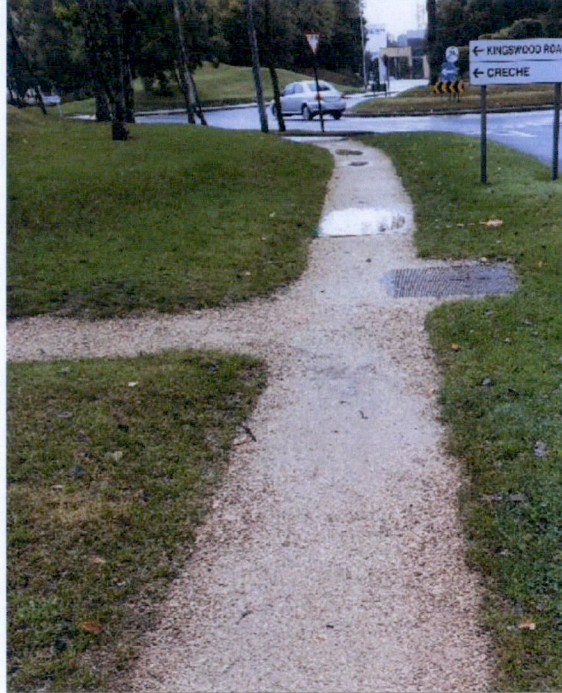

Figure 13: Widen 0.8m to RHS. Raise manhole. Chainage ~ 200.0m. Arrowed line 2m wide.



Figure 14: Widen 0.3m to LHS & RHS. 0.5m from outside of sign. Chainage ~ 203.0m. Arrowed line 2m wide.



Figure 15: Widen 0.8m to RHS to avoid level changes on LHS. Chainage ~ 210.0m

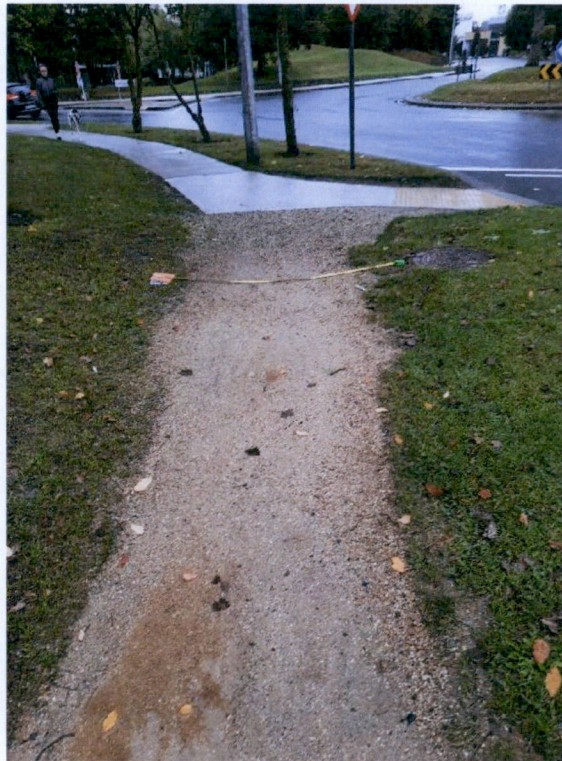

Figure 16: Widen 0.3m to LHS to avoid manhole. Chainage ~ 215.0m



Figure 17: Widen 0.5m to LHS. Chainage ~ 211.0m. Arrowed line 2m wide.



Figure 18: Widen 0.5m to LHS. Chainage ~ 211.0m. Arrowed line 2m wide.



Figure 19: Widen 0.25m LHS and RHS. Chainage ~ 230.0m. Arrowed line 2m wide. Rest of path widen 0.5m to RHS