

Sections and Boundary Treatments

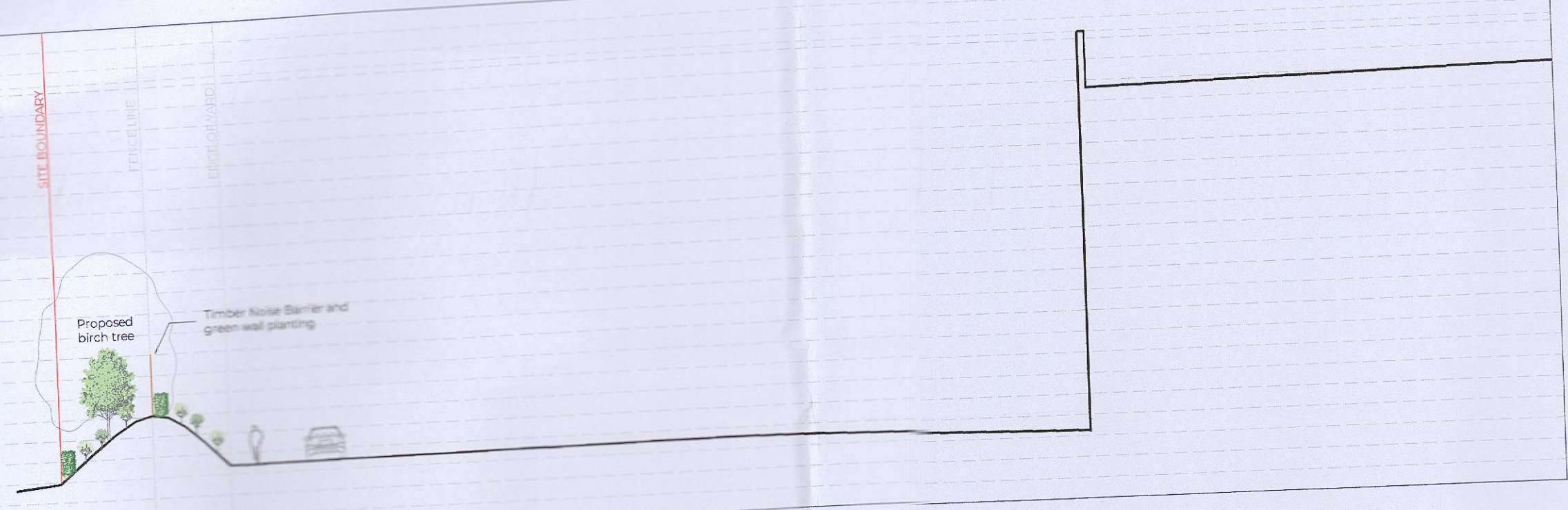

Section AA
Scale 1:250

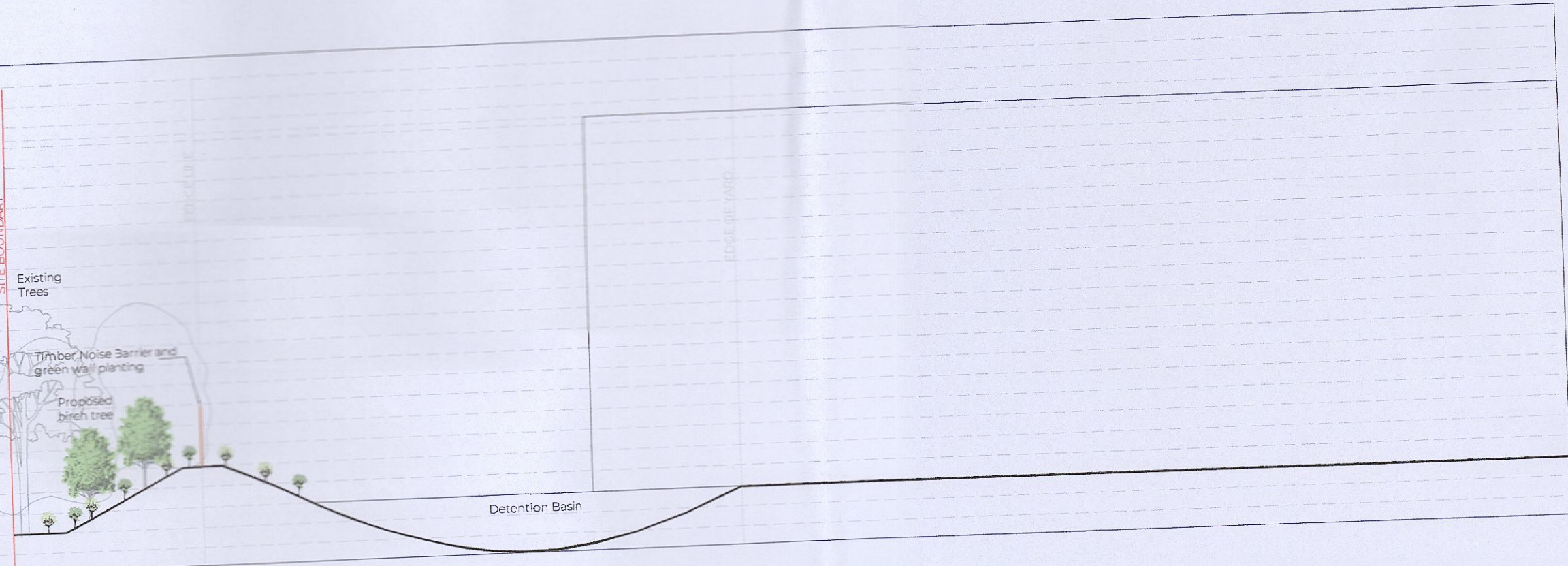

Section BB
Scale 1:250

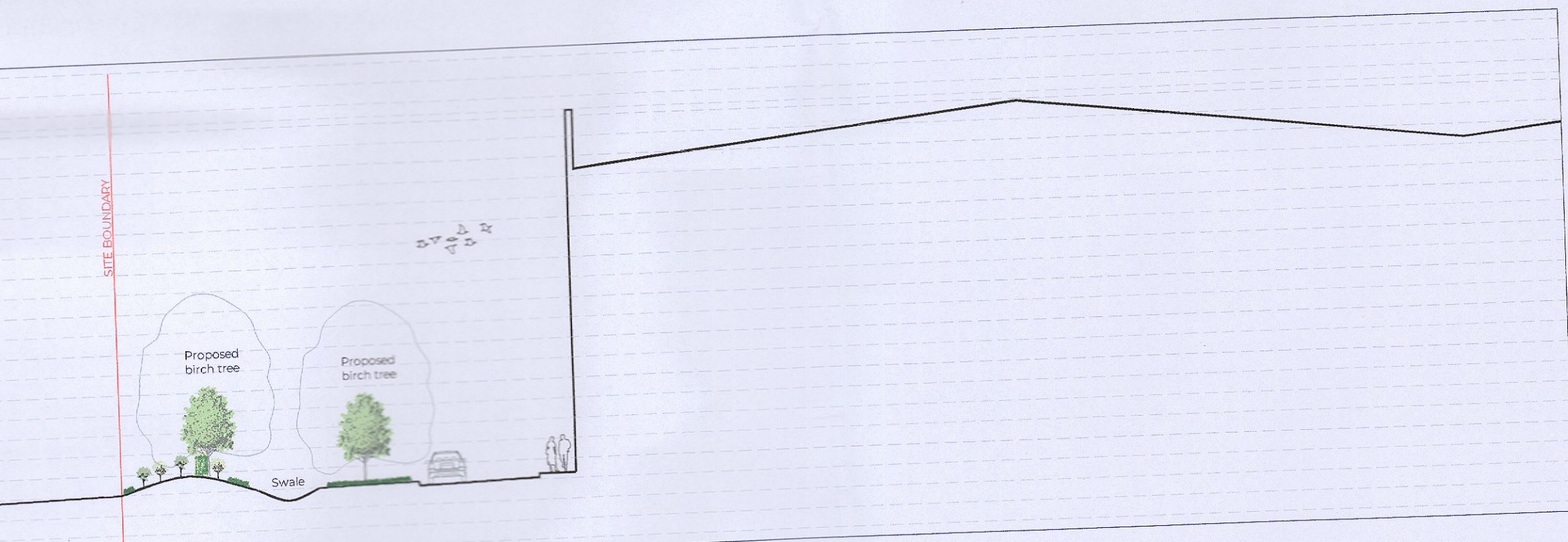

Section CC
Scale 1:250

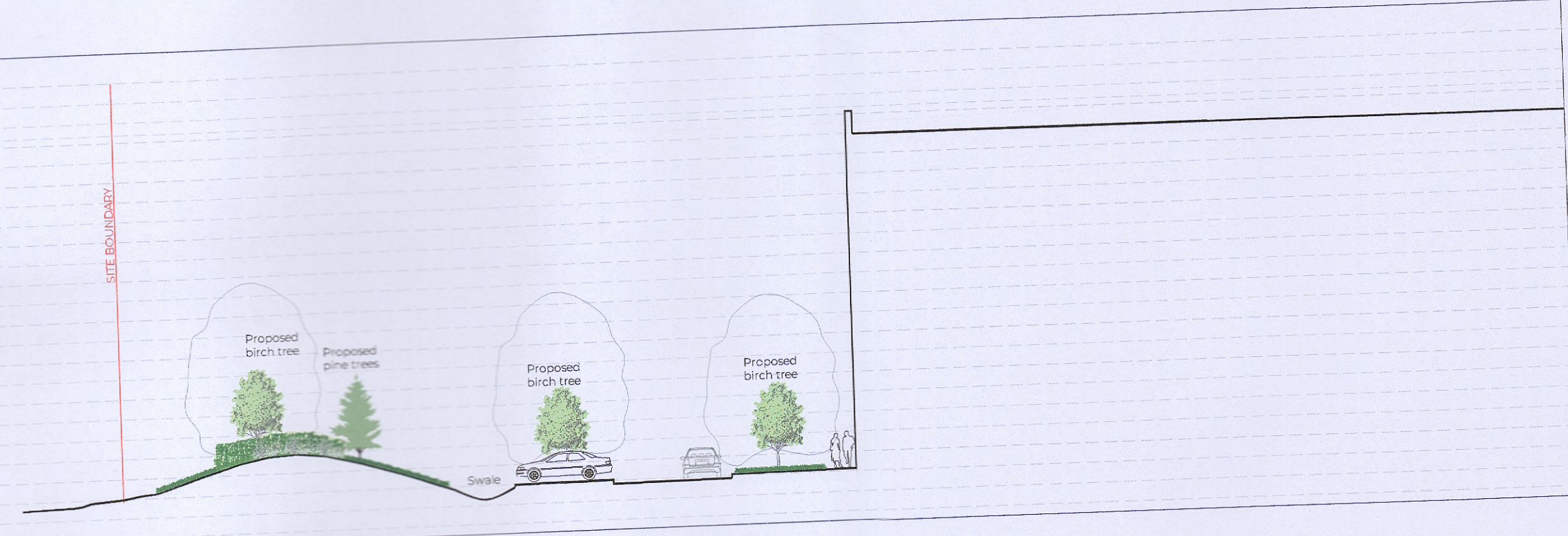

Section DD
Scale 1:250



Site Plan
Scale 1:1000

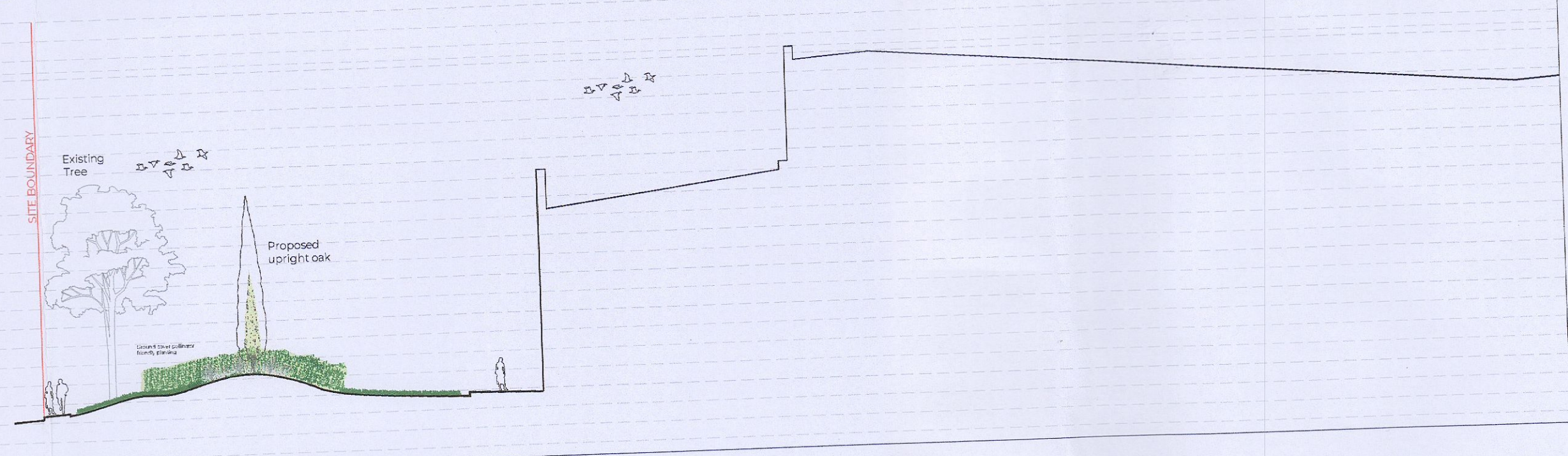

Section EE
Scale 1:250

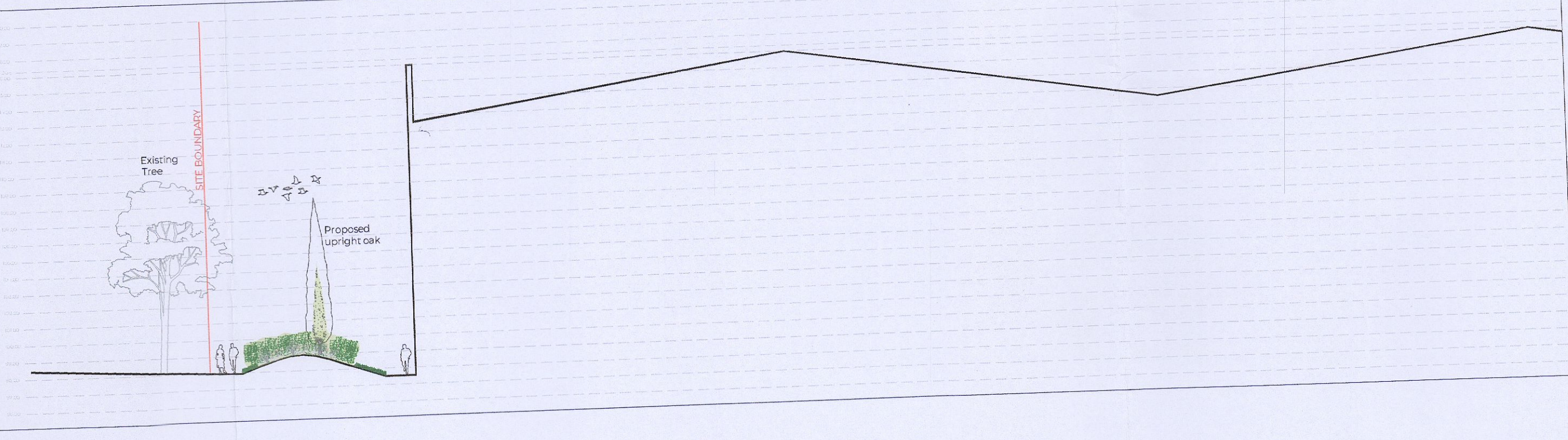

Section FF
Scale 1:250

LEGEND:

- Existing tree removed
See Tree Report sheet
- Existing tree
- GREEN FACTOR SCORE
PRESERVED TREES 35m²
- 17m Proposed upright oak
Crown spread 10m x 10m
DBH 150mm - 200mm girth
25m Proposed Birch tree, Pinus
sp. 100mm - 150mm girth
DBH 100mm - 150mm girth
- GREEN FACTOR SCORE NEW TREES
120m² Proposed native woodland
understorey trees 1
planting 0.6000m²/m²
- GREEN FACTOR SCORE SHRUBS
300m² Understorey shrubs
Sarcocolla, Yew, hedges 1.0-2m in
height for
GREEN FACTOR SCORE SHRUBS
45m² 200mm - 250mm girth
15m² 150mm - 200mm girth
GREEN FACTOR SCORE POLYMER
CONCRETE 1.0000m²
- Uninstalling ferns to roots,
level and south boundaries,
Cantium trees approx. 1m²
Proposed tree levels indicated.
See Section 5 sheet.
- Grass Area, maintained at
height of 100mm - 150mm
national tree level
GREEN FACTOR SCORE GRASS
1.0000m²
- Proposed light standard and 5m
use exclusion zone.

Kingswood

CLIENT:
Rockface Developments LTD.
LOCATION:
Kingswood Road & Avenue,
Citywest Business Campus,
Dublin 24, Co. Dublin.

DEPARTMENT:
Landscape Architecture

DRAWING TITLE:
Sections &
Soft Boundary Treatments

DRAWING STATUS:
Planning

DRAWN BY: SRY_DH
CHECKED: DH_SRY
DRAWING NO: P-02
DATE: 02/11/2022

SCALE: As Shown **A1**

Copyright for all drawings and documents prepared by Enviroguide Consulting shall remain the property of Enviroguide Consulting. Figured dimensions ONLY to be taken from this drawing. All scaled measurements are dependent on accuracy of original source. Enviroguide Consulting does not accept responsibility for 3rd party additions to this drawing.