

1 EXISTING SITE SURVEY

1:500

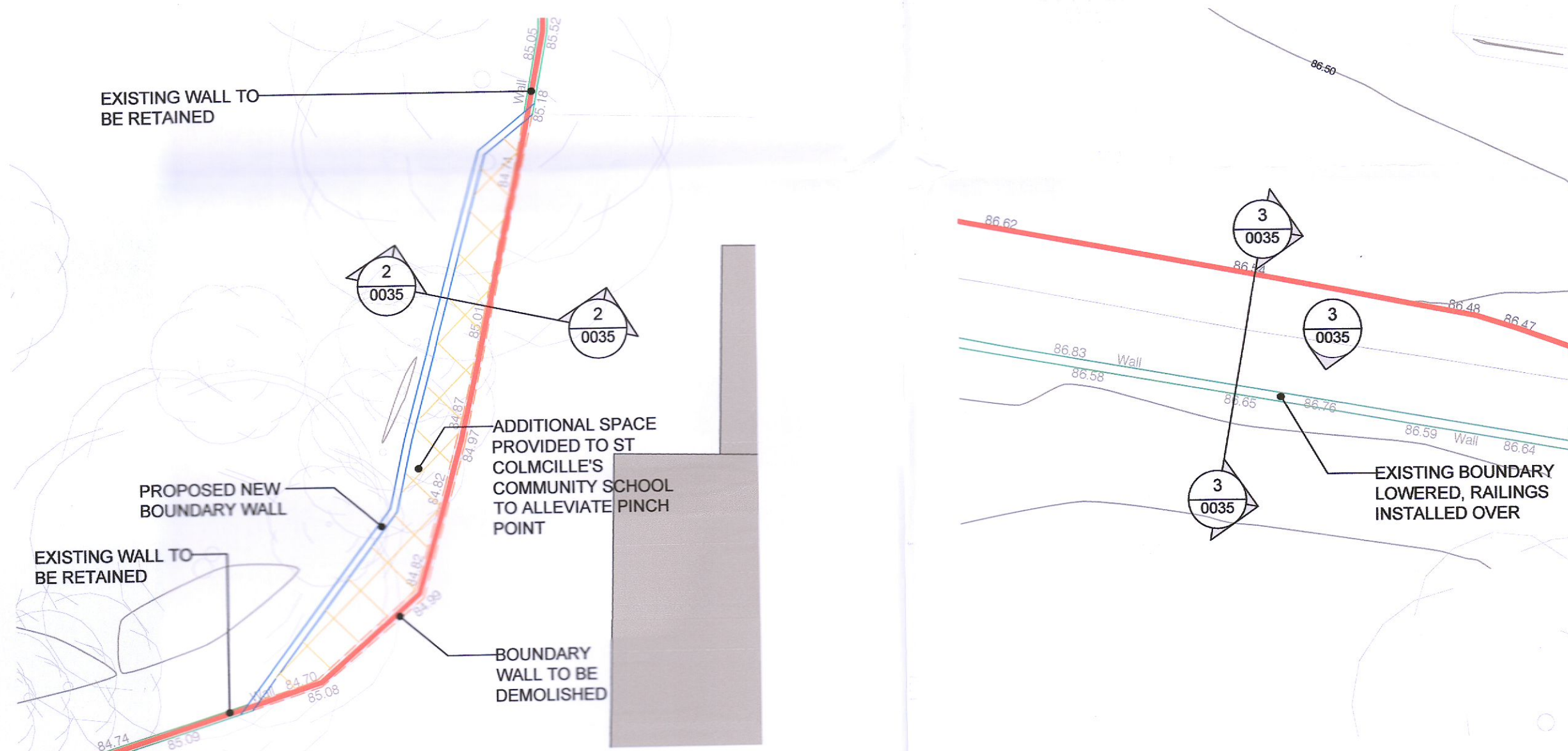

2 EXISTING SITE SURVEY-PROPOSED CHANGES

1:200

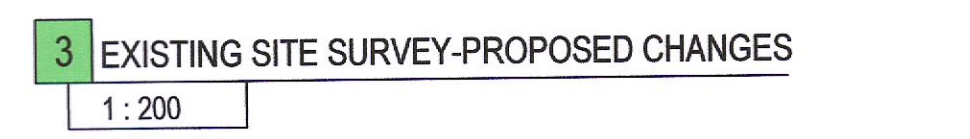

3 EXISTING SITE SURVEY-PROPOSED CHANGES

1:200

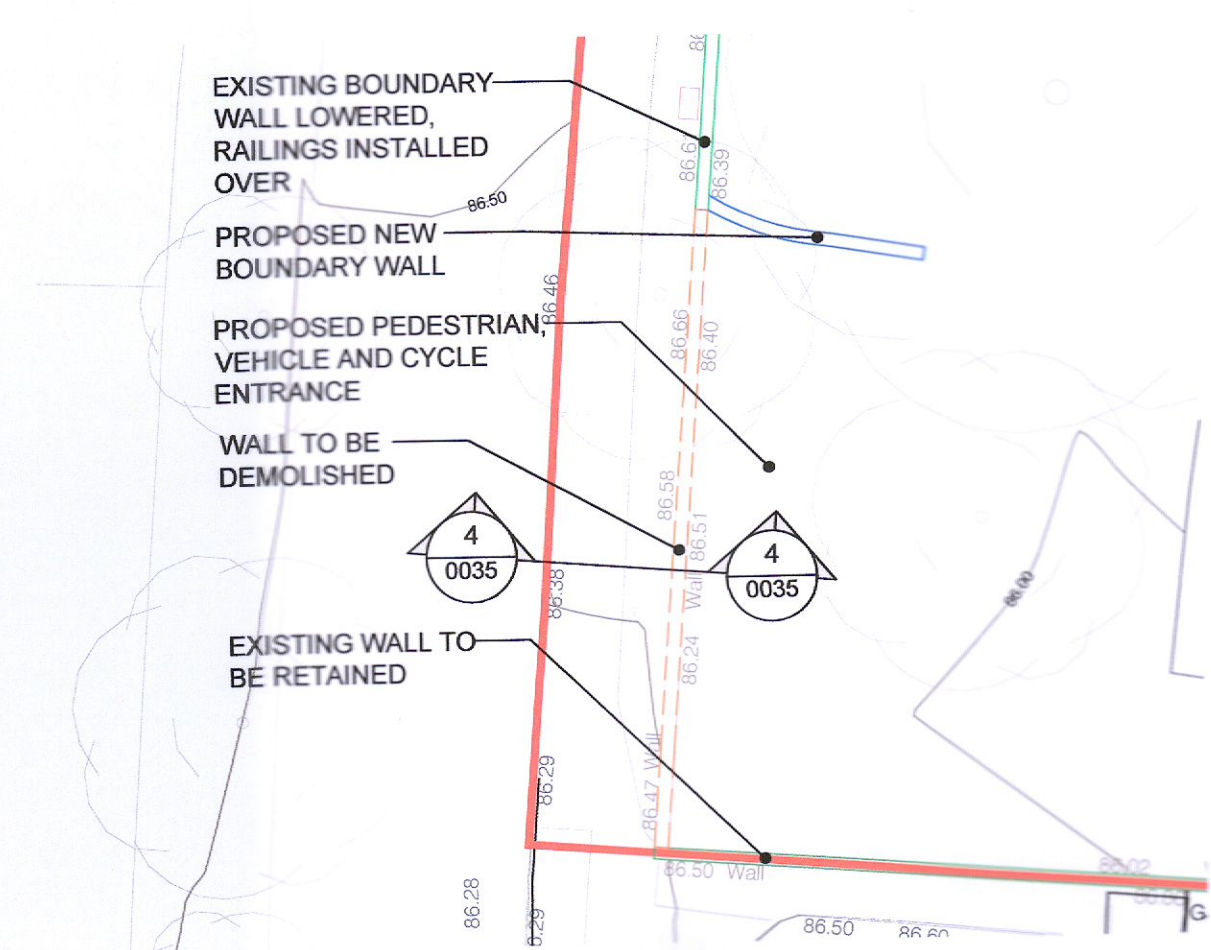

4 EXISTING SITE SURVEY-PROPOSED CHANGES

1:200

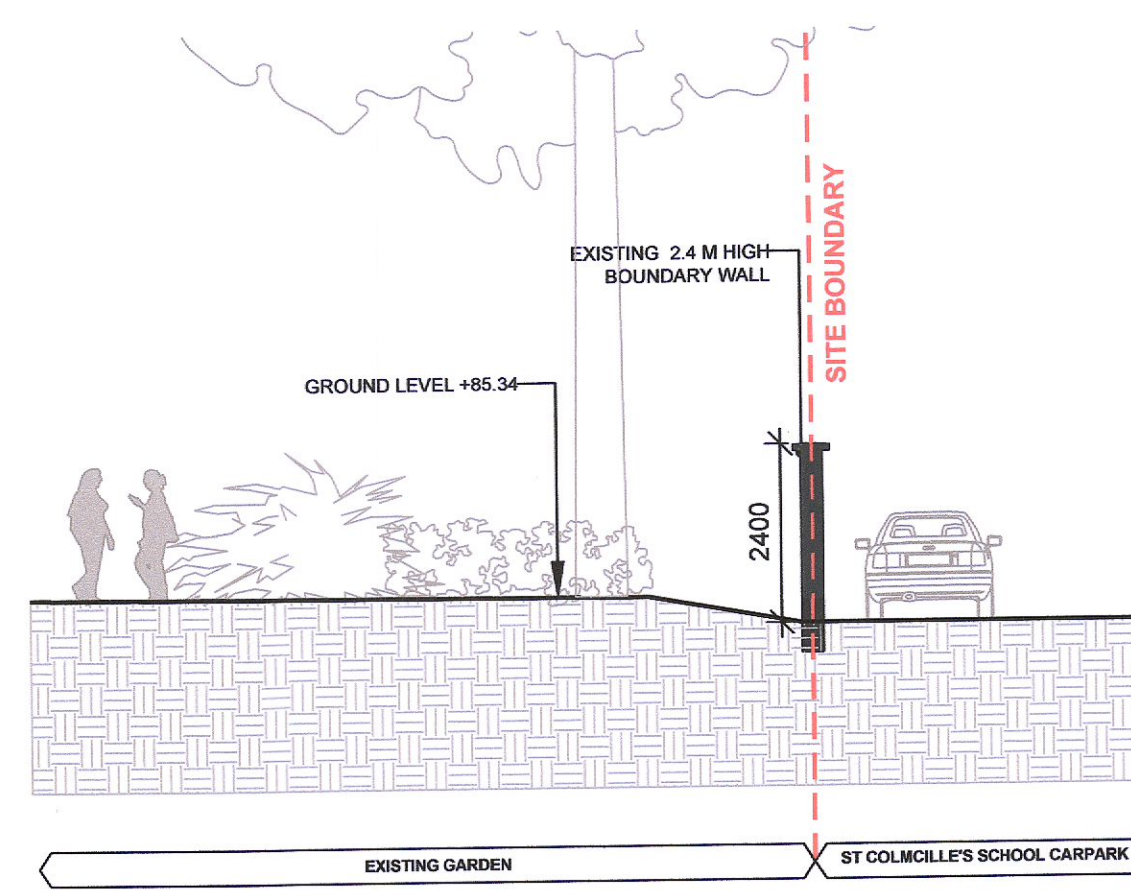

2 SECTION (EXISTING)

1:100

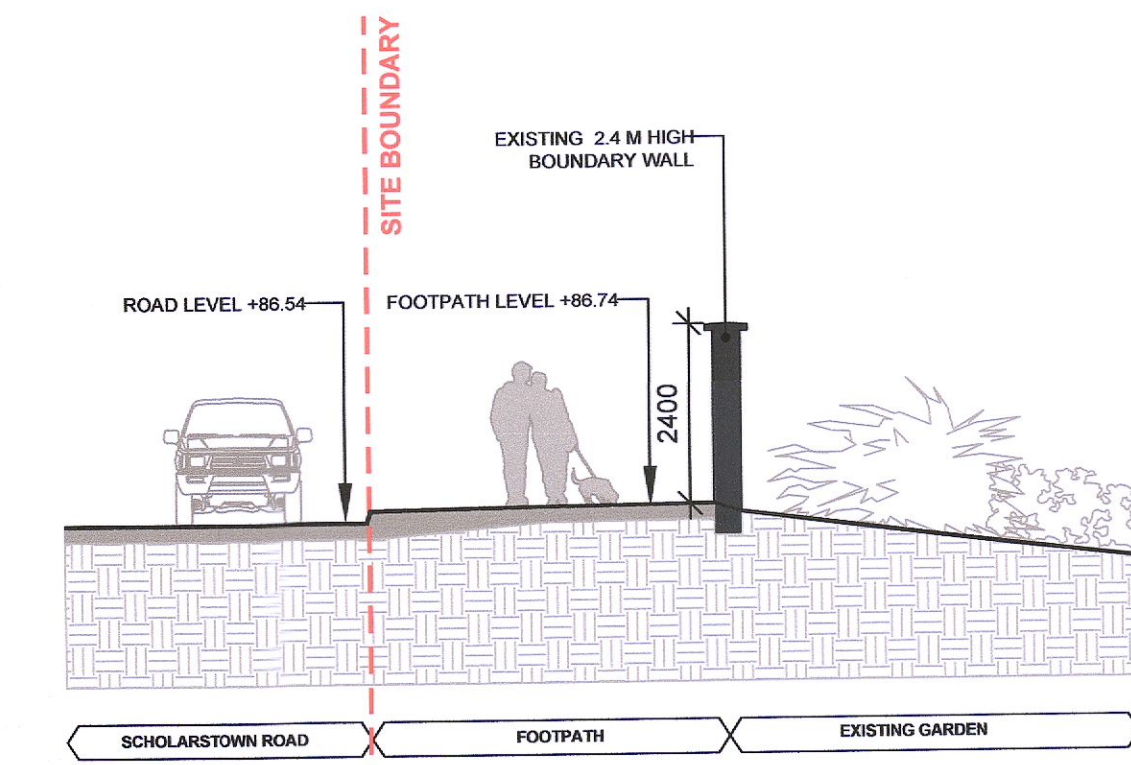

3 SECTION (EXISTING)

1:100

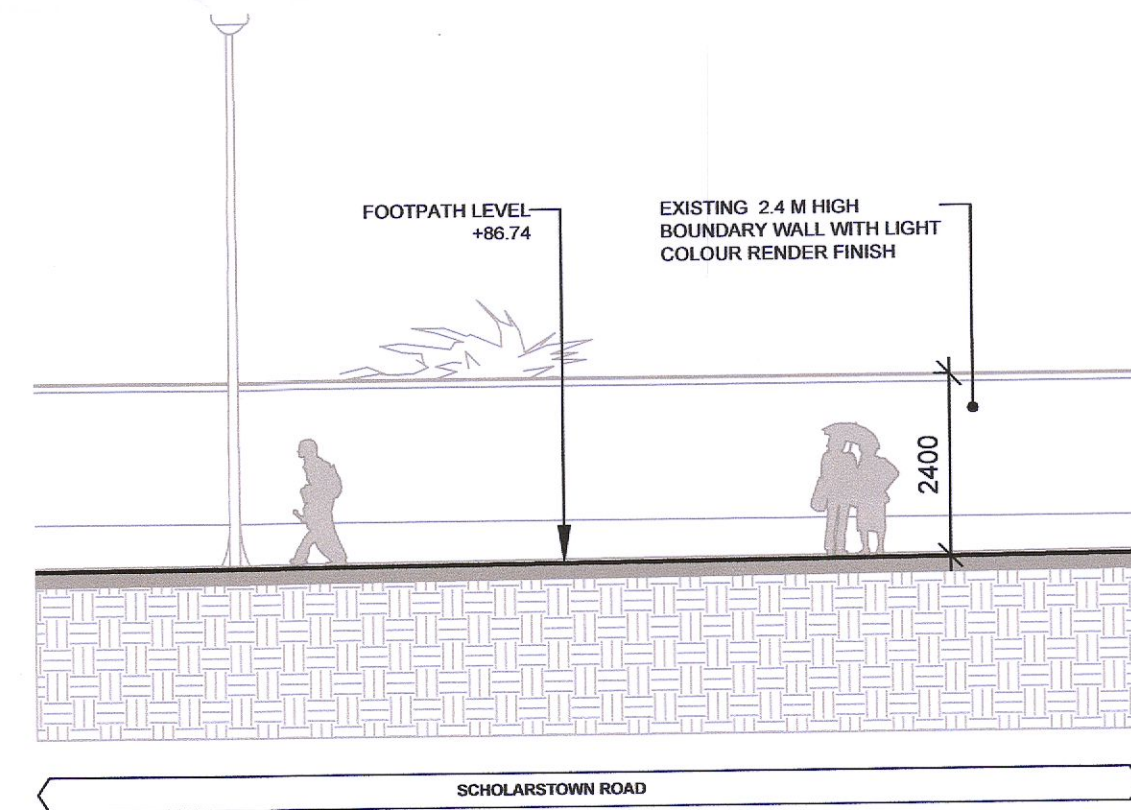

3 ELEVATION (EXISTING)

1:100

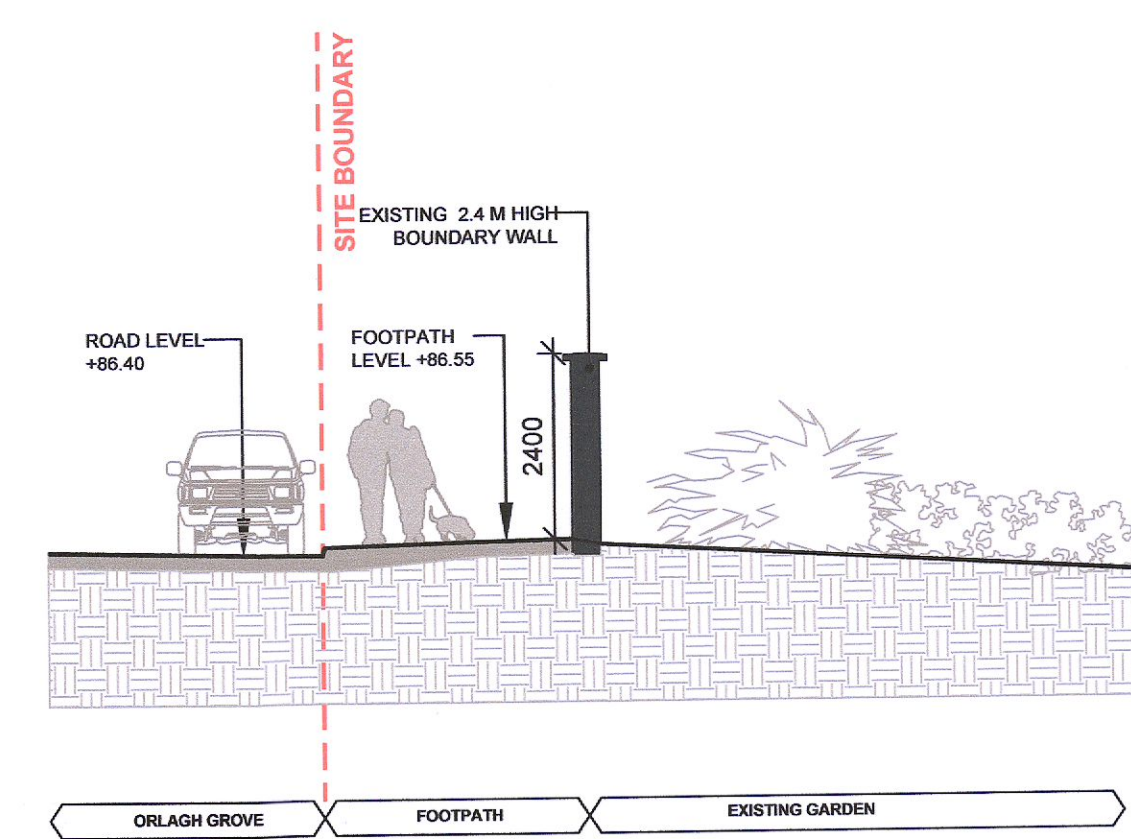

4 SECTION (EXISTING)

1:100

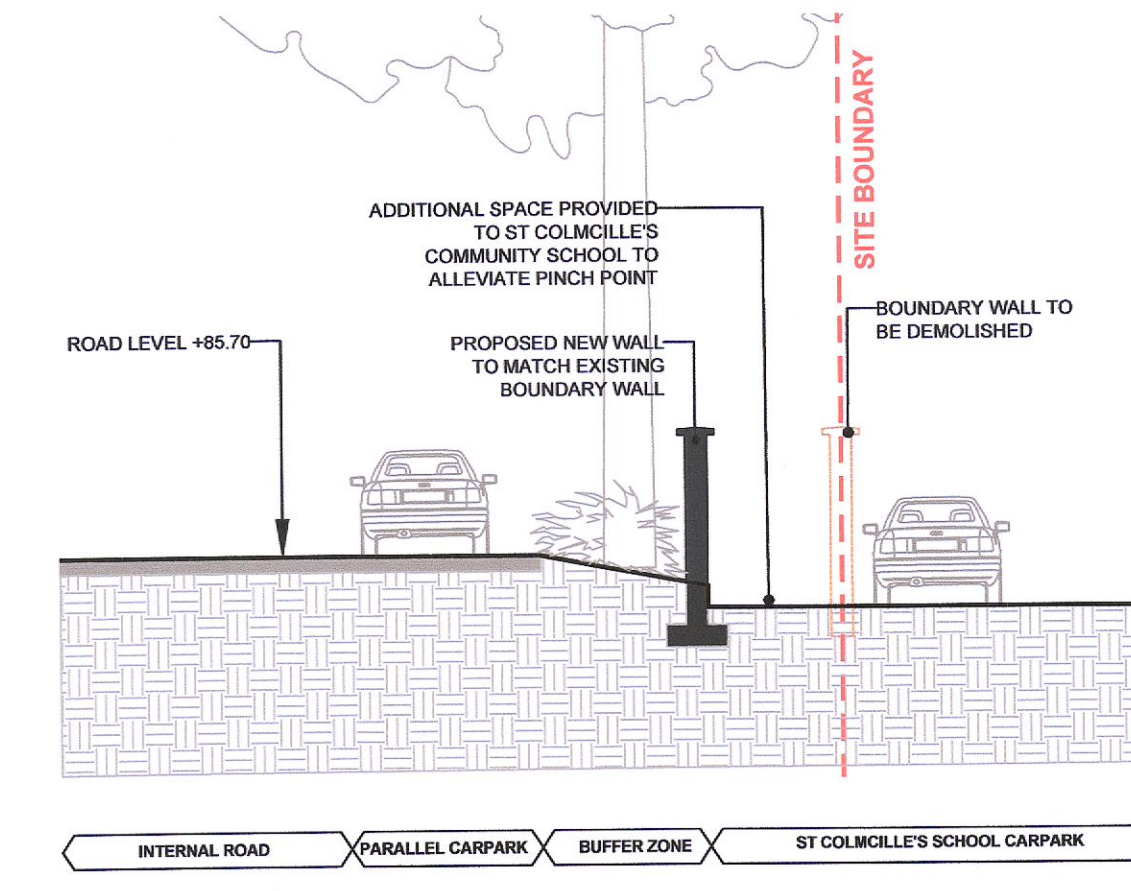

2 SECTION (PROPOSED)

1:100

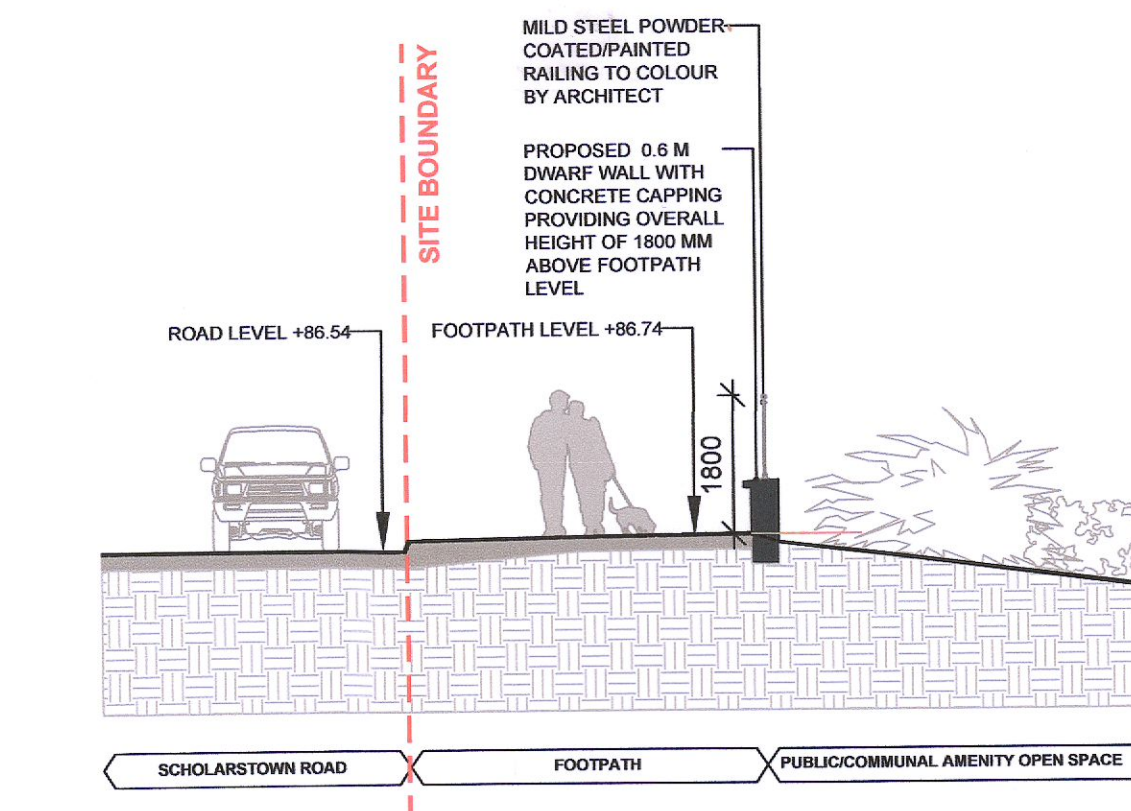

3 SECTION (PROPOSED-TYPICAL BOUNDARY WALL TREATMENT)

1:100

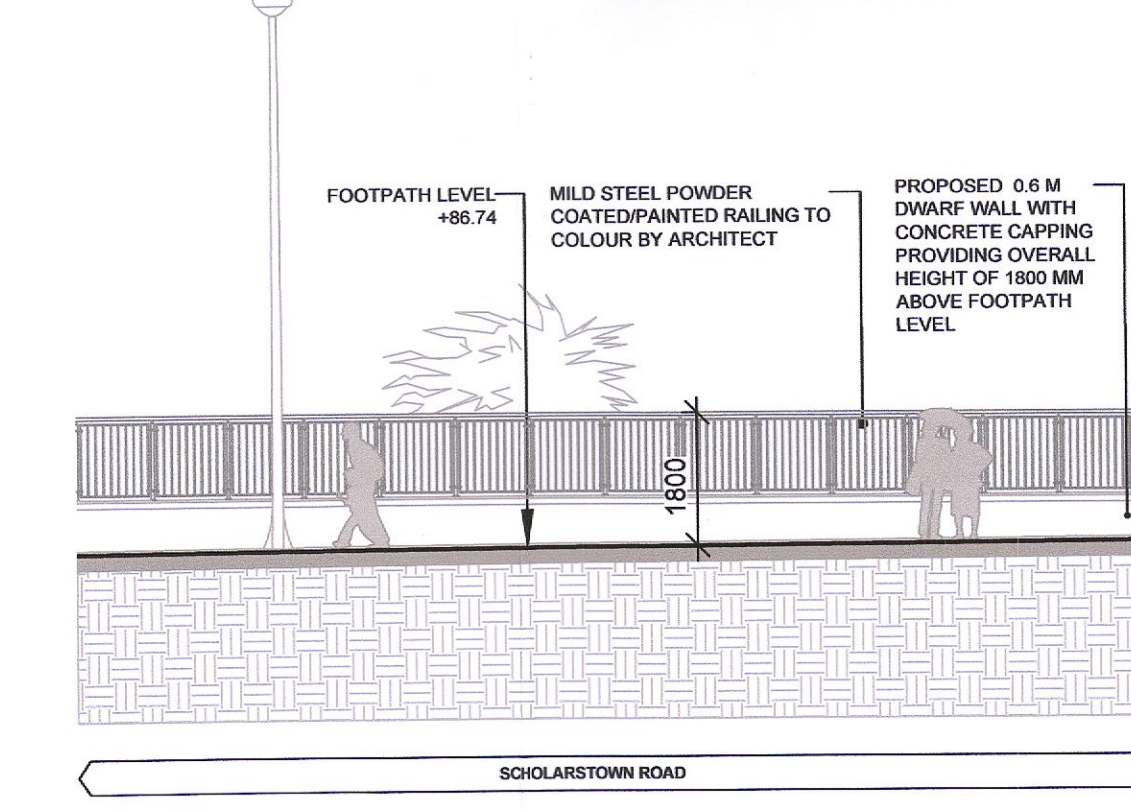

3 ELEVATION (PROPOSED-TYPICAL BOUNDARY WALL TREATMENT)

1:100

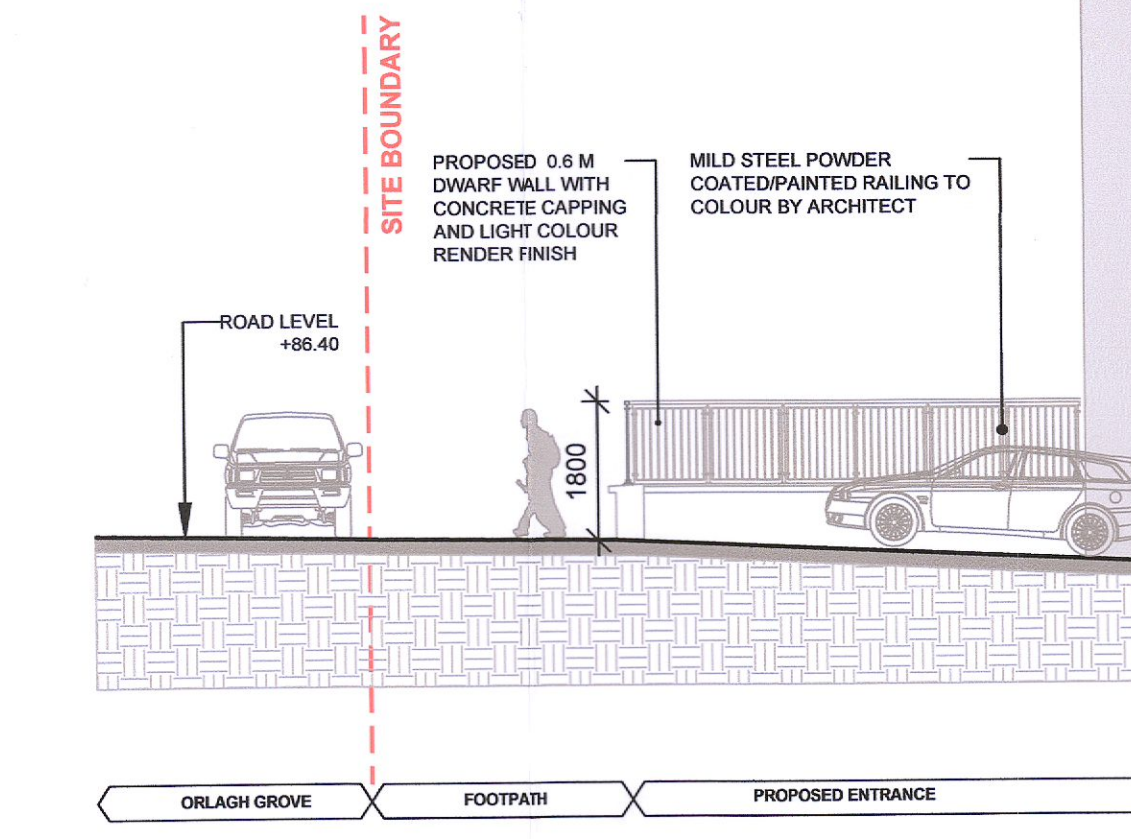

4 SECTION (PROPOSED)

1:100

The copyright of this drawing is vested with Corstorphine & Wright Ltd and must not be copied or reproduced without the consent of the company.

Figured dimensions only to be taken from this drawing. DO NOT SCALE. All contractors must visit the site and be responsible for checking all setting out dimensions and notifying the architect of any discrepancies prior to any manufacture or construction work.

NOTES:

LEGEND

- SITE BOUNDARY OUTLINED IN RED
- EXISTING BOUNDARY WALLS
- BOUNDARY WALLS TO BE DEMOLISHED
- PROPOSED BOUNDARY WALLS
- HATCHED AREA (YELLOW) - ADDITIONAL SPACE PROVIDED TO ST COLMCILLE'S COMMUNITY SCHOOL TO ALLEVIATE PINCH POINT

Please Read in conjunction with CSR's Latest Landscape's Plan for boundary wall treatments and details.

NOTES

- Read in conjunction with Latest Available:
 - GA Plans, Sections & Elevations
 - All Relevant Landscape's, Structural Engineer's, and M&E Consultant Drawings And Specifications
 - Refer to Landscape Architect's Drawings for detailed landscape information

P01 17/10/2022 ISSUED FOR PLANNING AM
Rev Date Initial Notes Chk

PLANNING

Client
EMMAVILLE LTD

Project
SCHOLARSTOWN HOUSE D16

Drawing Title
PROPOSED BOUNDARY WALLS TREATMENTS

Drawn	Checked	Paper Size	Scale	Date
CS	AM	A1	AS INDICATED	03/08/2022

Project No.	Drawing No.
PE21023	0035

Drawing BIM Name:
PE21023-CWO-ZZ-ZZ-DR-A-0035

CDE Area	Subutility Code	BIM Revision
		P01

C+W O'BRIEN
ARCHITECTS
No.1 Sarsfield Quay, Dublin 7, D07 R9FH
t: 01 518 0170 e: admin@cwoarchitects.ie
Dublin | London | Warwick | Manchester
www.cwoarchitects.ie