

EXISTING EAST ELEVATION

E-03A

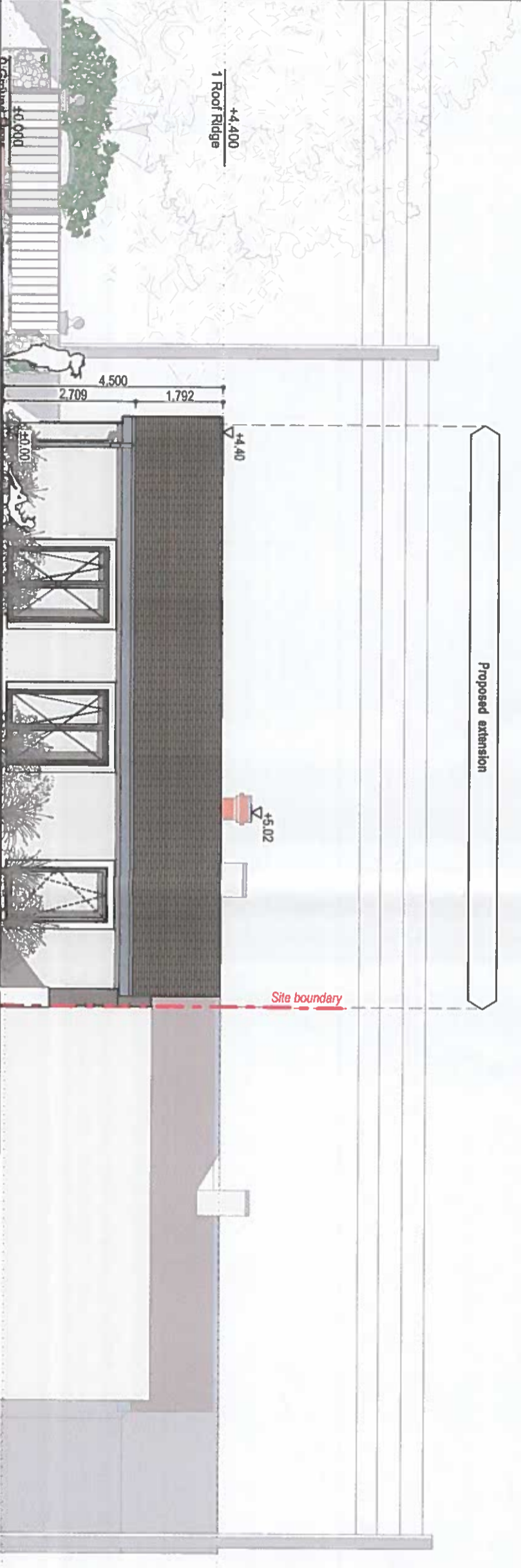

PROPOSED EAST ELEVATION

E-03B

NO.	DATE REVISION	DESCRIPTION OF REVISION
P02	03.10.2022	PLANNING COMPLIANCE
P01	06.06.2022	ISSUED FOR PLANNING

CLIENT:
KATARZYNA & TOMASZ INGLOT

9 BELFRY TERRACE
CITYWEST, DUBLIN 24

PROJECT NAME AND ADDRESS:
DOMESTIC HOUSE EXTENSION & ALTERATIONS,

@ 13 ST BRIGIDS COTTAGES

CLONDALKIN, DUBLIN 14

ARCHITECT:
NAANarchitects

17 Glenahua Road, Killiney,
Co. Dublin,

tel.: +353 (0) 86179777

e-mail: info@naanarchitects.com

DRAWING TITLE:
EXISTING AND PROPOSED EAST ELEVATION

DRAWING NO.
121-03-03

SCALE & FORMAT:
1:100 @ A3

REVISION:
P02

PROJECT STATUS:
PLANNING COMPLIANCE

PLANNING COMPLIANCE

13 St Brigid's Cottages - SUBJECT OF THIS PLANNING APPLICATION

15 St Brigid's Cottages

03/10/2022

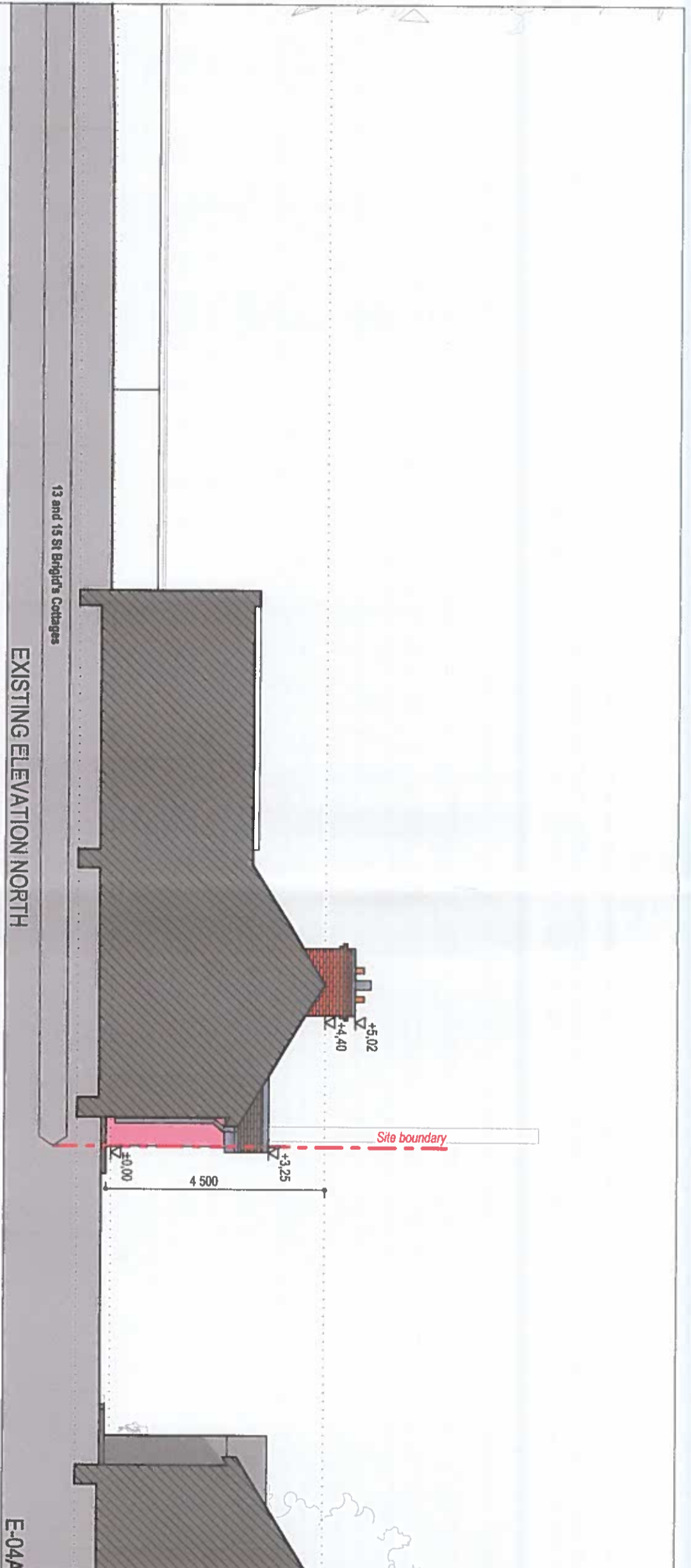

NO.	DATE REVISED	DESCRIPTION OF REVISION
P01	06.06.2022	ISSUED FOR PLANNING
P02	03.10.2022	PLANNING COMPLIANCE

CLIENT:
KATARZYNA & TOMASZ INGLÓT
 9 BELFRY TERRACE
 CITYWEST, DUBLIN 24

PROJECT NAME AND ADDRESS:
@ 13 ST BRIGIDS COTTAGES
 CLONDALKIN, DUBLIN 14

ARCHITECT:
NAANarchitects
 17 Glanulla Road, Killybeg,
 Co. Dublin
 Tel.: +353 (0) 861779777
 E-mail: info@naanarchitects.com

DRAWING TITLE:
**EXISTING AND PROPOSED
 NORTH ELEVATION**

DRAWING NO.
121-03-04

SCALE & FORMAT:
1:100 @ A3

DATE:
03/10/2022

REVISION:
P02

PROJECT STATUS:
PLANNING COMPLIANCE

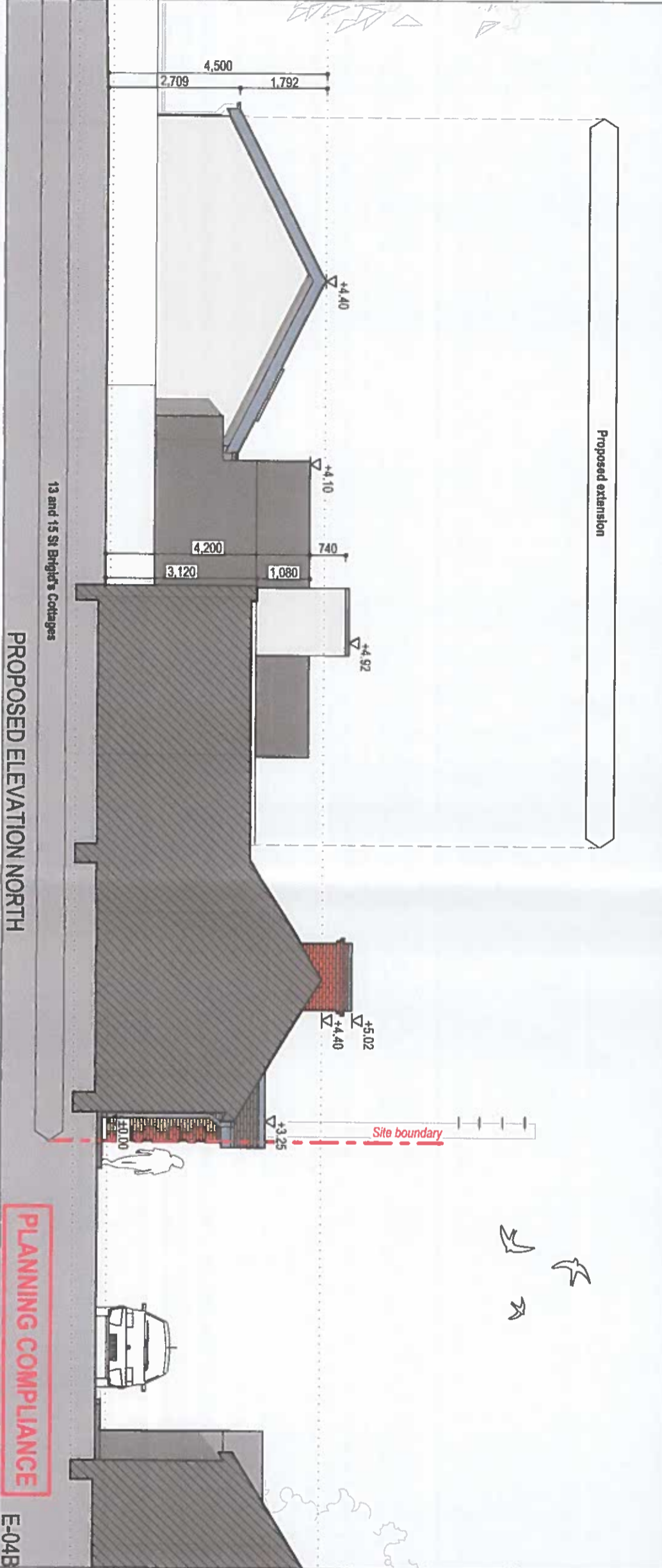

13 and 15 St Brigid's Cottages

PROPOSED ELEVATION NORTH

PLANNING COMPLIANCE

E-04B