

NO.	DATE REVISED	DESCRIPTION OF REVISION
P02	03.10.2022	PLANNING COMPLIANCE
P01	06.06.2022	ISSUED FOR PLANNING

CLIENT:
KATARZYNA & TOMASZ INGLOT
 9 BELFRY TERRACE
 CITYWEST, DUBLIN 24

PROJECT NAME AND ADDRESS:
DOMESTIC HOUSE EXTENSION & ALTERATIONS,
@ 13 ST BRIGIDS COTTAGES
 CLONDALKIN, DUBLIN 14

ARCHITECT:
NAAN architects
 17 Glenabua Road, Killiney,
 Co. Dublin,
 tel.: +353 (0) 861779777
 e-mail: info@naanarchitects.com

DRAWING TITLE:
EXISTING AND PROPOSED FRONT WEST ELEVATION

DRAWING NO:
121-03-01

SCALE & FORMAT:
1:100 @ A3

REVISION:
P02

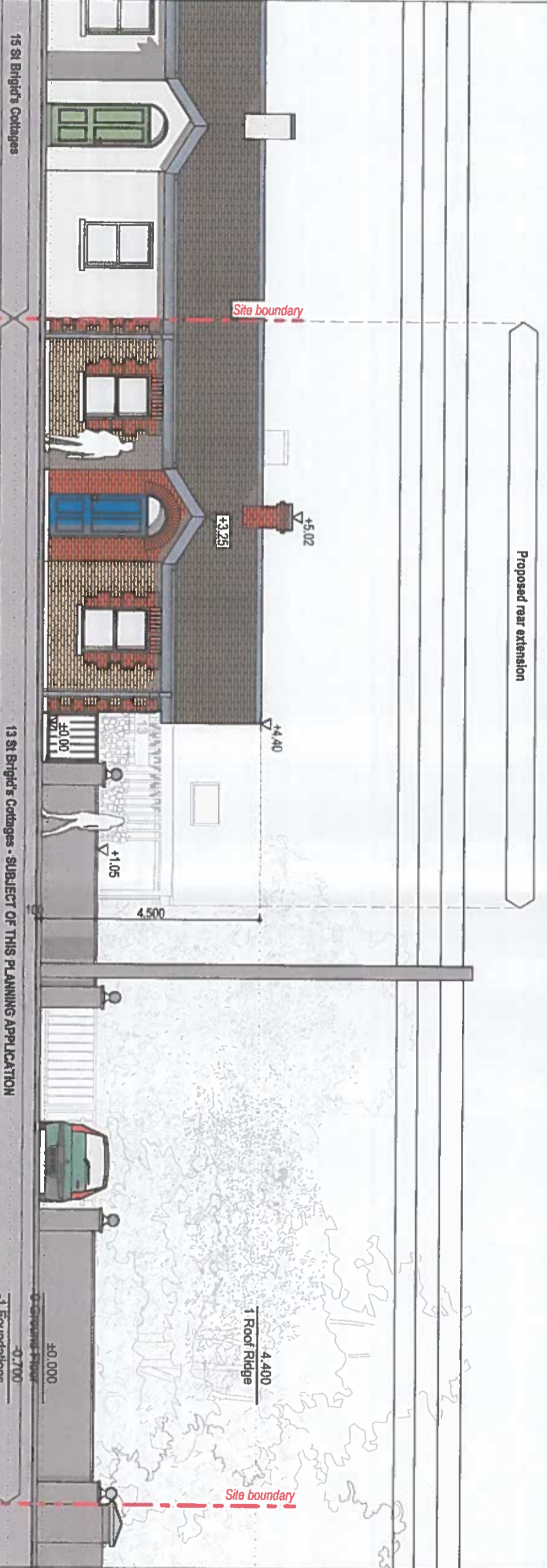

DRAWING TITLE:
EXISTING AND PROPOSED FRONT WEST ELEVATION

DRAWING NO:
121-03-01

SCALE & FORMAT:
1:100 @ A3

REVISION:
P02

PROPOSED FRONTWEST ELEVATION

PLANNING COMPLIANCE

E-01B

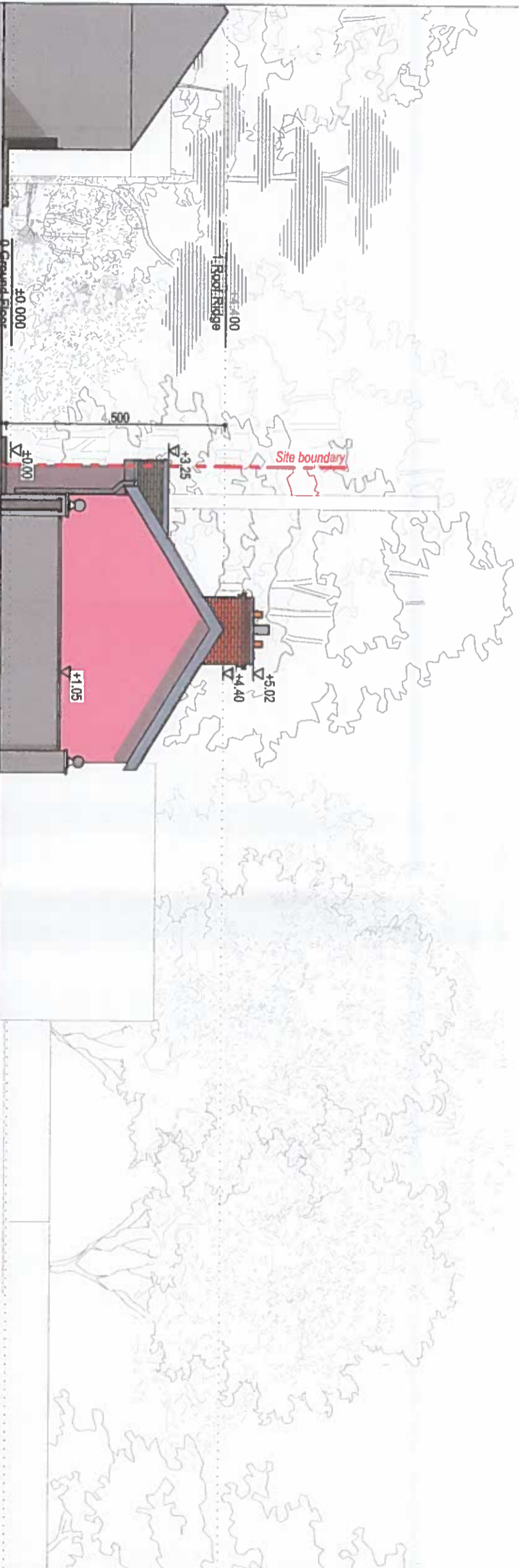

EXISTING SOUTH ELEVATION

E-02A

13 St Brigids Cottages - SUBJECT OF THIS PLANNING APPLICATION

NO.	DATE REVISED	DESCRIPTION OF REVISION
P02	03.10.2022	PLANNING COMPLIANCE
P01	06.06.2022	ISSUED FOR PLANNING

CLIENT:

KATARZYNA & TOMASZ INGLOT
 9 BELFRY TERRACE
 CITYWEST, DUBLIN 24

PROJECT NAME AND ADDRESS:

DOMESTIC HOUSE EXTENSION & ALTERATIONS,
@ 13 ST BRIGIDS COTTAGES
 CLONDALKIN, DUBLIN 14

ARCHITECT:

NAAN architects

17 Glenalua Road, Kiltiney,
 Co. Dublin,
 tel.: +353 (0) 861779777
 e-mail: info@naanarchitects.com

DRAWING TITLE:
EXISTING AND PROPOSED SOUTH ELEVATION

DRAWING NO.
121-03-02

SCALE & FORMAT:
1:100 @ A3

REVISION:
P02

PROJECT STATUS:
PLANNING COMPLIANCE

13 St Brigids Cottages - SUBJECT OF THIS PLANNING APPLICATION

PROPOSED SOUTH ELEVATION

E-02B

PLANNING COMPLIANCE

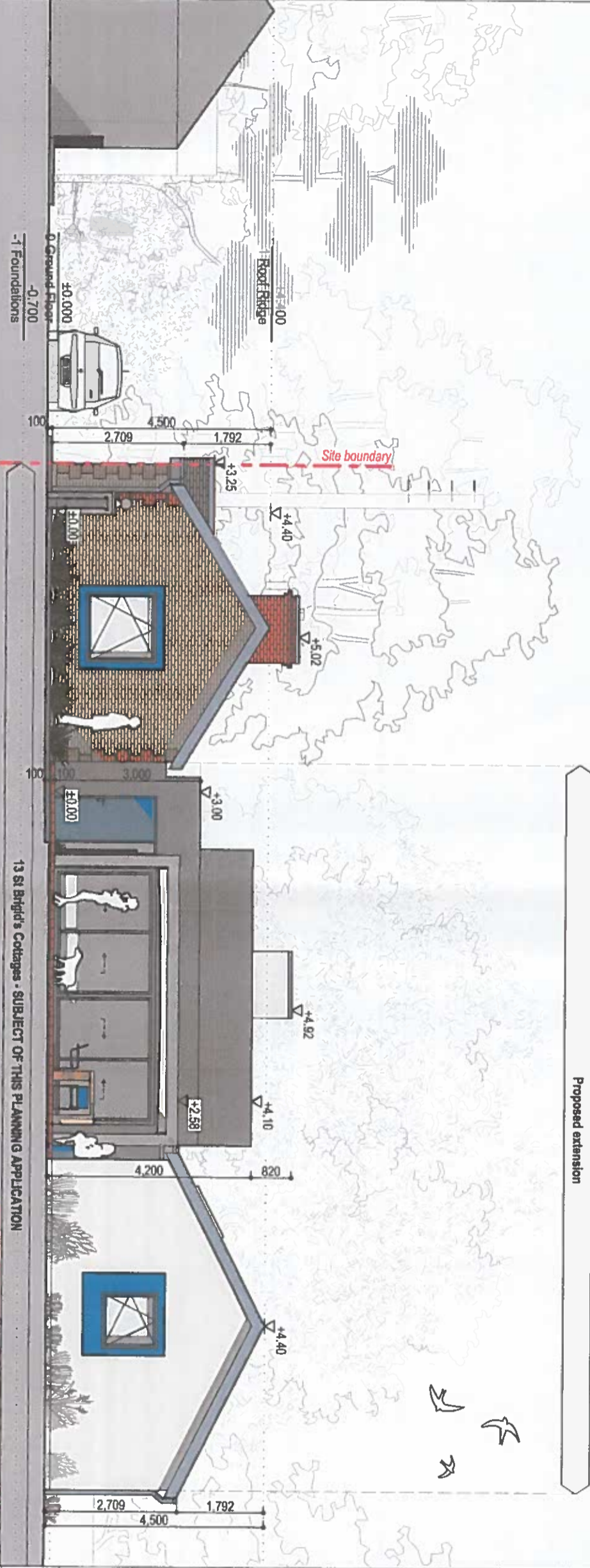

Proposed extension