

NO.	DATE	REVISION	DESCRIPTION OF REVISION
P02	03.10.2022		PLANNING COMPLIANCE
P01	06.06.2022		ISSUED FOR PLANNING

CLIENT:
KATARZYNA & TOMASZ INGLOT
 9 BELFRY TERRACE
 CITYWEST, DUBLIN 24
 PROJECT NAME AND ADDRESS:
DOMESTIC HOUSE EXTENSION & ALTERATIONS,
@ 13 ST BRIGIDS COTTAGES
 CLONDALKIN, DUBLIN 14

ARCHITECT:
NAANarchitects
 17 Glenaula Road, Killiney,
 Co. Dublin,
 Tel.: +353 (0) 861779777
 e-mail: info@naanarchitects.com

DRAWING TITLE:
PROPOSED ROOF FLOOR PLAN

DRAWING NO.
121-02-06

SCALE & FORMAT:
1:100 @ A3

REVISION:
P02

DATE:
03/10/2022

PROJECT STATUS:
PLANNING COMPLIANCE

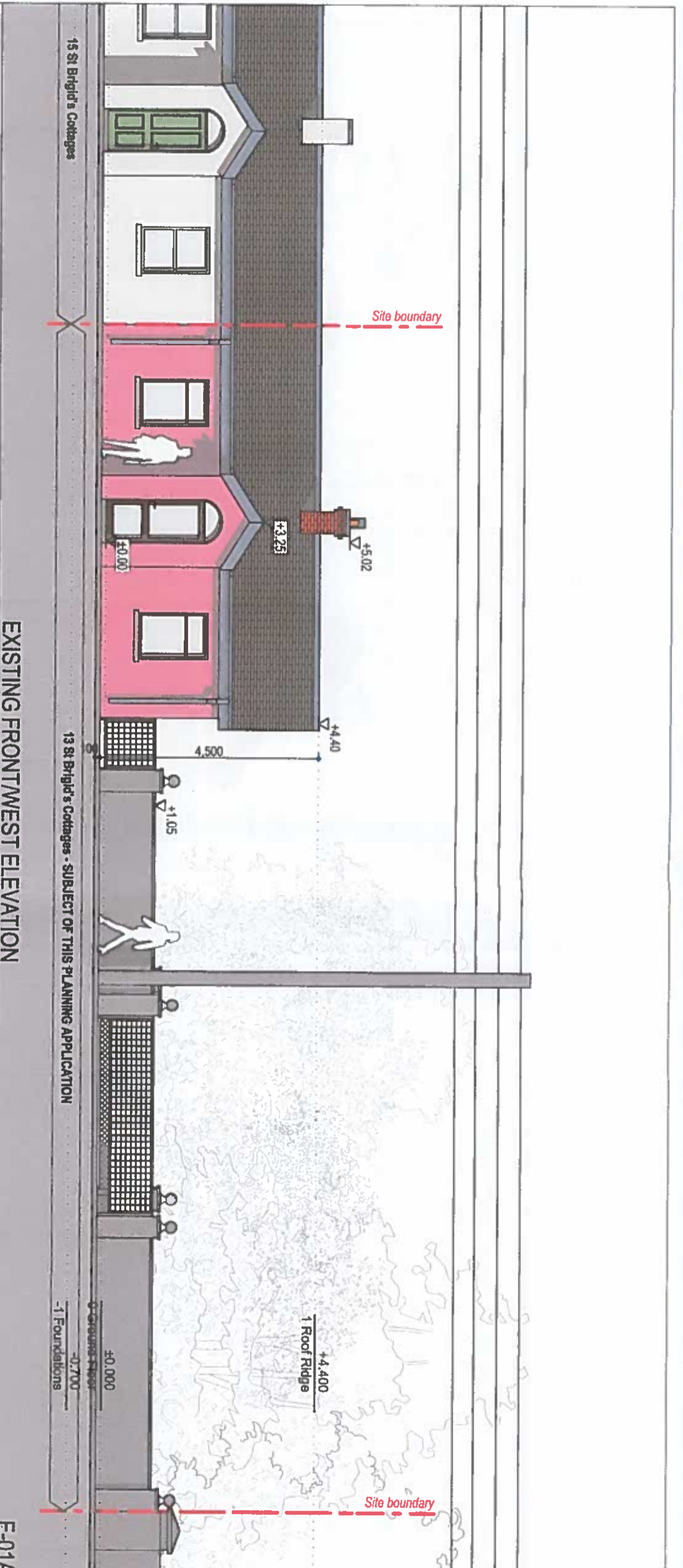

NO.	DATE	DESCRIPTION OF REVISION
P02	03.10.2022	PLANNING COMPLIANCE
P01	06.06.2022	ISSUED FOR PLANNING

CLIENT:
KATARZYNA & TOMASZ INGLOT
 9 BELFRY TERRACE
 CITYWEST, DUBLIN 24
 PROJECT NAME AND ADDRESS:
DOMESTIC HOUSE EXTENSION & ALTERATIONS,
@ 13 ST BRIGIDS COTTAGES
 CLONDALKIN, DUBLIN 14
 ARCHITECT:
NAANarchitects
 17 Glenalua Road, Killiney,
 Co. Dublin,
 tel.: +353 (0) 861779777
 e-mail: info@naanarchitects.com



DRAWING TITLE:
EXISTING AND PROPOSED FRONT WEST ELEVATION

DRAWING NO.
121-03-01

SCALE & FORMAT:
1:100 @ A3

REVISION:
P02

DATE:
03/10/2022

PROJECT STATUS:
PLANNING COMPLIANCE

PLANNING COMPLIANCE

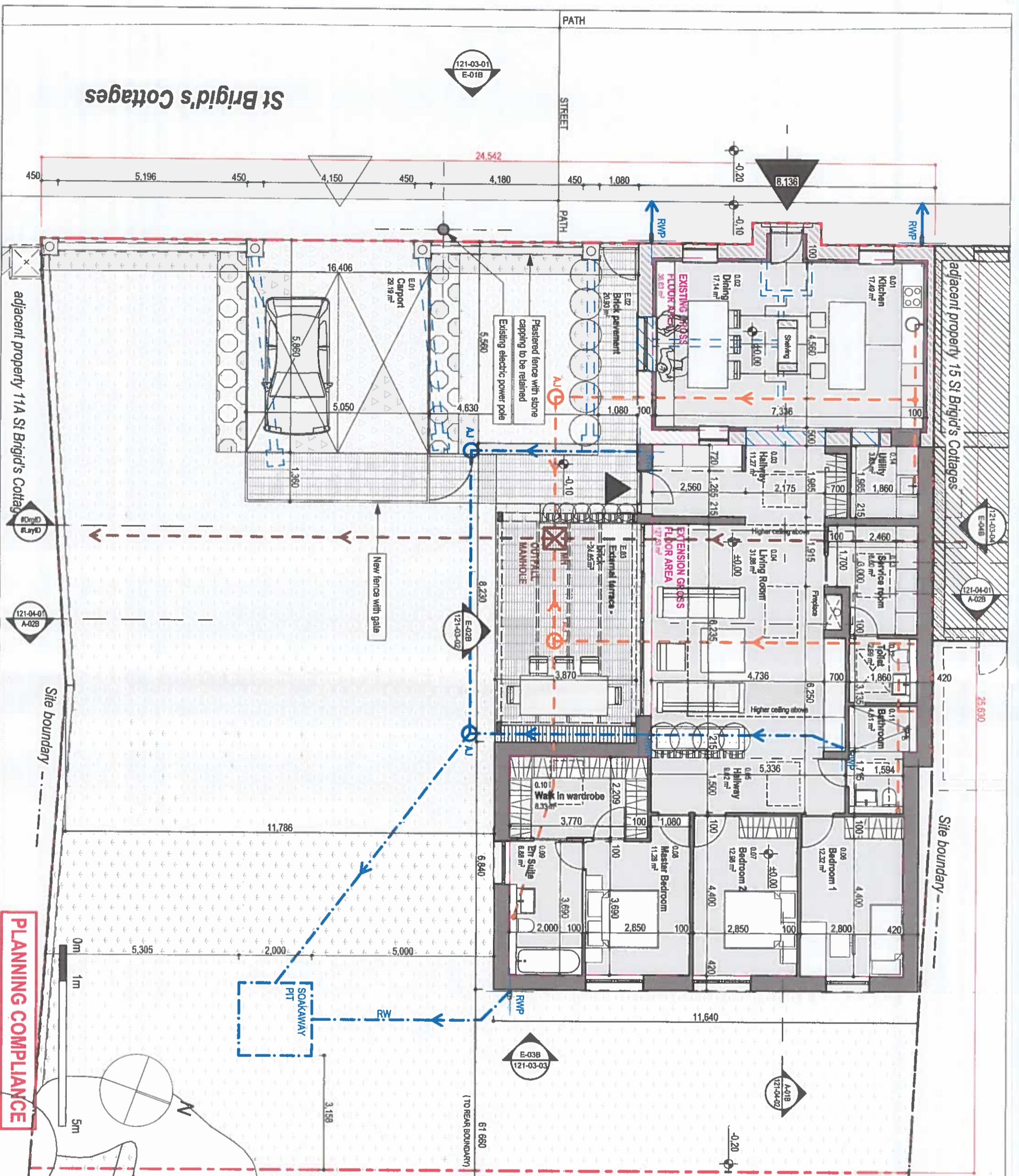

DO NOT SCALE | ONLY USE DIMENSIONS SHOWN | THIS DRAWING IS COPYRIGHTED

LEGEND

- SITE BOUNDARY
- OTHER LANDS OWNED BY APPLICANT
- NEW STRUCTURES
- EXISTING STRUCTURES TO BE RETAINED
- EXIST. STRUCTURES TO BE DEMOLISHED
- NEW OPENINGS TO EXIST. STRUCTURES
- BUILDINGS ON NEIGHBOURING PROPERTIES
- BIOLOGICALLY ACTIVE AREA
- HARD SURFACES - BRICK
- HARD SURFACES - GRAVEL
- ENTRANCE TO BUILDING
- EX. VEHICLE SITE ACCESS TO BE RETAINED
- RW - INDICATIVE RAIN WATER GROUND LINE
- EXISTING RAIN WATER DISCHARGE
- INDICATIVE EXISTING PRIVATE SEWAGE GROUND LINE
- INDICATIVE PLANNED PRIVATE SEWAGE GROUND LINE

CLIENT:
KATARZYNA & TOMASZ INGLOT
 9 BELFRY TERRACE
 CITYWEST, DUBLIN 24

PROJECT NAME AND ADDRESS:
DOMESTIC HOUSE EXTENSION & ALTERATIONS,
@ 13 ST BRIGIDS COTTAGES
 CLONDALKIN, DUBLIN 14

ARCHITECT:
NAAN architects
 17 Glenaula Road, Killybeg,
 Co. Dublin,
 Tel.: +353 (0) 861779777
 e-mail: info@naanarchitects.com

DRAWING TITLE:
PROPOSED GROUND FLOOR PLAN

DRAWING NO.:
121-02-05

SCALE & FORMAT:
1:100 @ A3

DATE:
03/10/2022

REVISION:
P02

PROJECT STATUS:
PLANNING COMPLIANCE