

Irish Water Web Map

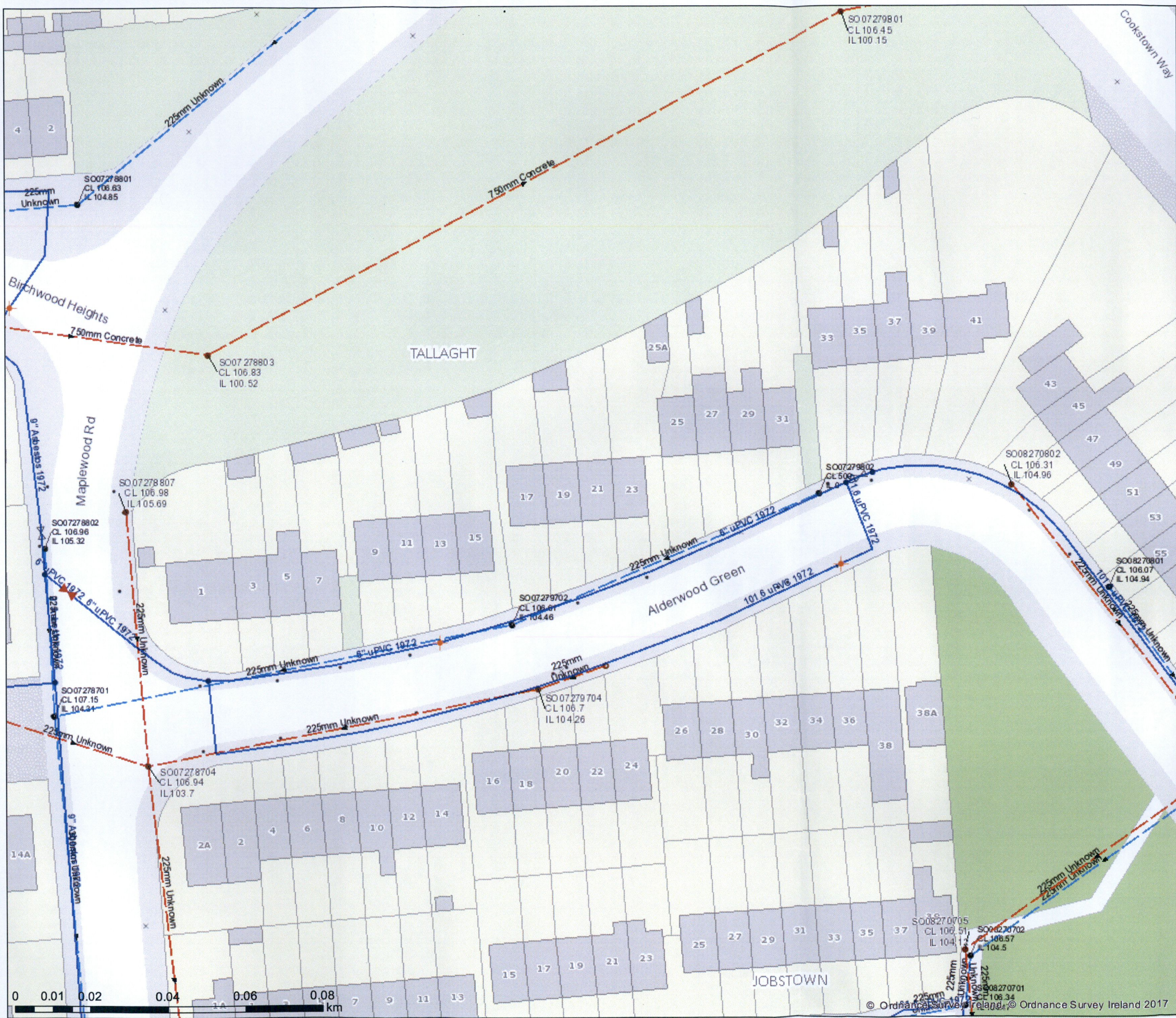

Print Date: 19/08/2022

Printed by: Irish Water



1. No part of this drawing may be reproduced or transmitted in any form or stored in any retrieval system of any nature without the written permission of Irish Water as copyright holder except as agreed for use on the project for which the document was originally issued.

2. Whilst every care has been taken in its compilation, Irish Water gives this information as to the position of its underground network as a general guide only on the strict understanding that it is based on the best available information provided by each Local Authority in Ireland to Irish Water. Irish Water can assume no responsibility for and give no guarantee, undertakings or warranties concerning the accuracy, completeness or up to date nature of the information provided and does not accept any liability whatsoever arising from any errors or omissions. This information should not be relied upon in the event of excavations or any other work being carried out in the vicinity of the Irish Water underground network. The onus is on the parties carrying out excavations or any other works to ensure the exact location of the Irish Water underground network is identified prior to excavations or any other works being carried out. Service connection pipes are not generally shown but their presence should be anticipated.

© Copyright Irish Water
 Reproduced from the Ordnance Survey of Ireland by Permission of the Government.
 License No. 3-3-34

*Gas Networks Ireland (GNI), their affiliates and assigns, accept no responsibility for any information contained in this document concerning location and technical designation of the gas distribution and transmission network ("the information"). Any representations and warranties express or implied, are excluded to the fullest extent permitted by law. No liability shall be accepted for any loss or damage including, without limitation, direct, indirect, special, incidental, punitive or consequential loss including loss of profits, arising out of or in connection with the use of the information (including maps or mapping data).
 NOTE: DIAL BEFORE YOU DIG Phone: 1850 427 747 or e-mail dig@gasnetworks.ie - The actual position of the gas/electricity distribution and transmission network must be verified on site before any mechanical excavation takes place. If any mechanical excavation is proposed, hard copy maps must be requested from GNI re gas. All work in the vicinity of gas distribution and transmission network must be completed in accordance with the current edition of the Health & Safety Authority publication, 'Code of Practice For Avoiding Danger From Underground Services' which is available from the Health and Safety Authority (1890 28 93 89) or can be downloaded free of charge at www.hsa.ie.*

Water Distribution Network	Sewer/Foul Combined Network	Storm Water Network
Water Treatment Plant	Waste Water Treatment Plant	Surface Water Mains
Water Pump Station	Waste Water Pump Station	Surface Gravity Mains
Storage Cell/Tower	Sewer Irish Water	Surface Gravity Mains Private
Dosing Point	Gravity - Combined	Surface Water Pressurised Mains
Meter Station	Gravity - Foul	Surface Water Pressurised Mains Private
Abstraction Point	Gravity - Unknown	Inlet Type
Telemetry Kiosk	Pumping - Combined	Gully
Reservoir	Pumping - Foul	Standard
Potable	Pumping - Unknown	Other: Unknown
Raw Water	Syphon - Combined	Storm Manholes
Trunk Water Mains	Syphon - Foul	Standard
Water Lateral Lines	Overflow	Backdrop
Water Casings	Sewer Lateral Lines	Cascade
Water Abandoned Lines	Sewer Casings	Catchpit
Boundary Meter	Sewer Manholes	Bifurcation
Bulk/Check Meter	Standard	Hatchbox
Group Scheme	Backdrop	Lampole
Source Meter	Cascade	Hydrobrake
Waste Meter	Catchpit	Other: Unknown
Unknown Meter: Other Meter	Bifurcation	Storm Culverts
Non-Return	Hatchbox	Storm Clean Outs
PRV	Lampole	Stormwater Chambers
PSV	Hydrobrake	Discharge Type
Sluice Line Valve Open/Closed	Other: Unknown	Outfall
Butterfly Line Valve Open/Closed	Discharge Type	Overflow
Sluice Boundary Valve Open/Closed	Outfall	Soakaway
Butterfly Boundary Valve Open/Closed	Overflow	Other: Unknown
Scour Valves	Soakaway	Gas Networks Ireland
Single Air Control Valve	Standard Outfall	Transmission High Pressure Gasline
Double Air Control Valve	Other: Unknown	Distribution Medium Pressure Gasline
Water Stop Valves	Other: Unknown	Distribution Low Pressure Gasline
Water Service Connections	Other: Unknown	ESB Networks
Water Distribution Chambers	Other: Unknown	ESB HV Lines
Water Network Junctions	Other: Unknown	HV Underground
Pressure Monitoring Point	Other: Unknown	HV Overhead
Fire Hydrant	Other: Unknown	HV Abandoned
Fire Hydrant/Washout	Other: Unknown	ESB MVLV Lines
Water Fittings	Other: Unknown	MV Overhead Three Phase
Cap	Other: Unknown	MV Overhead Single Phase
Reducer	Other: Unknown	LV Overhead Three Phase
Tap	Other: Unknown	LV Overhead Single Phase
Other Fittings	Other: Unknown	MVLV Underground
	Other: Unknown	Abandoned
	Other: Unknown	Non-Service Categories
	Other: Unknown	Proposed
	Other: Unknown	Under Construction
	Other: Unknown	Out of Service
	Other: Unknown	Decommissioned
	Other: Unknown	Water Non-Service Assets
	Other: Unknown	Water Point Feature
	Other: Unknown	Water Pipe
	Other: Unknown	Water Structure
	Other: Unknown	Waste Non-Service Assets
	Other: Unknown	Waste Point Feature
	Other: Unknown	Sewer
	Other: Unknown	Waste Structure