

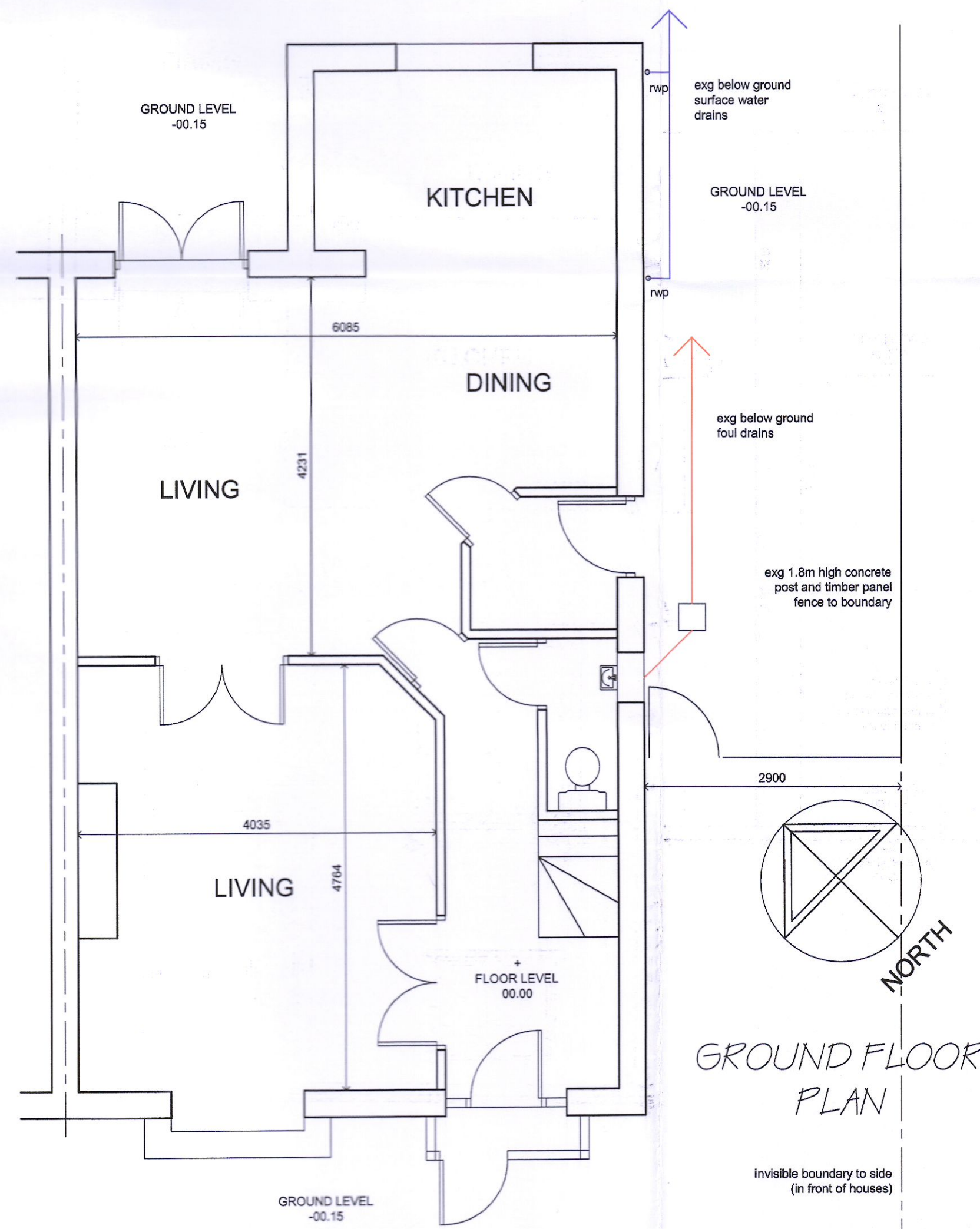

FRONT ELEVATION



SIDE ELEVATION



GROUND FLOOR PLAN

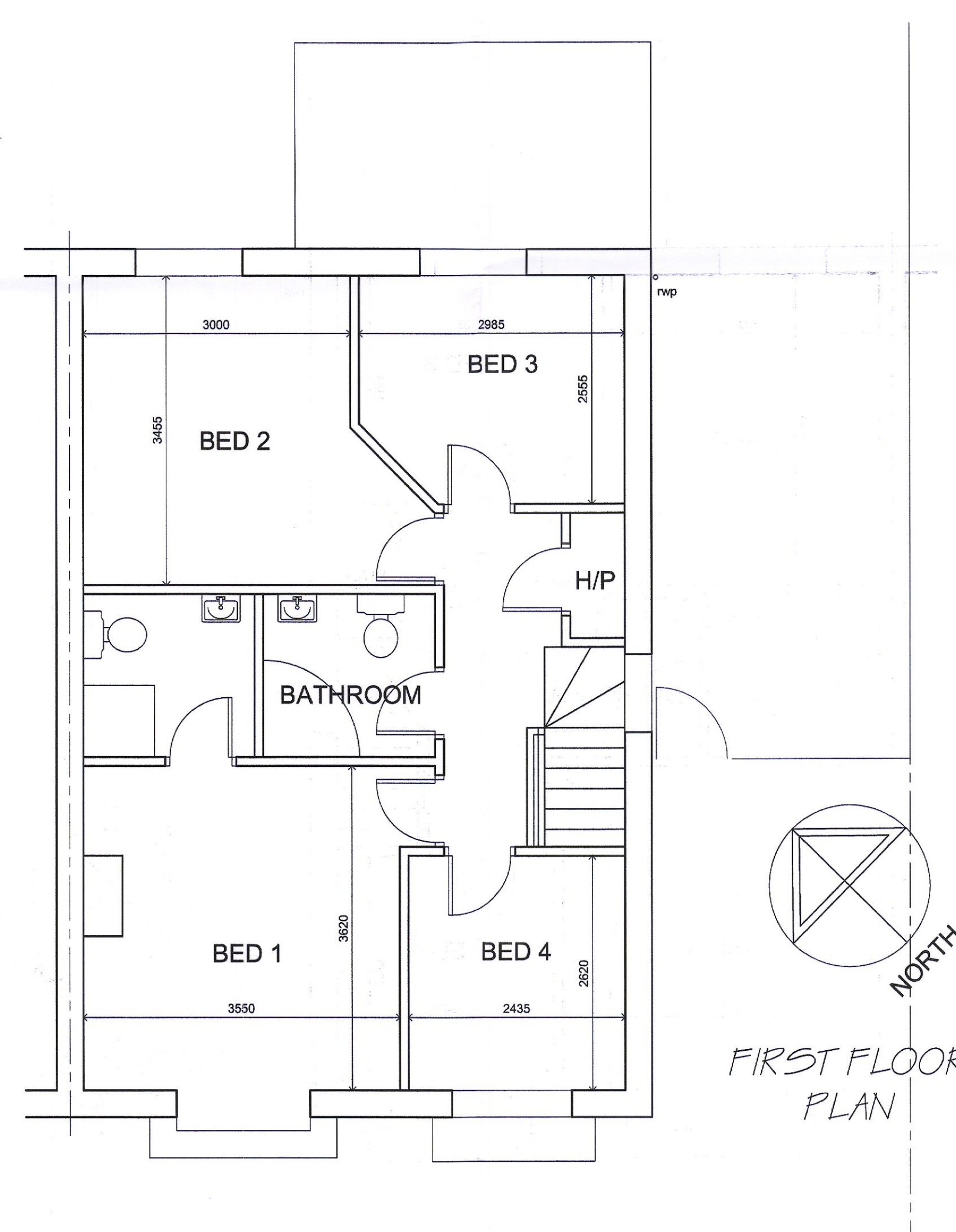

FIRST FLOOR PLAN

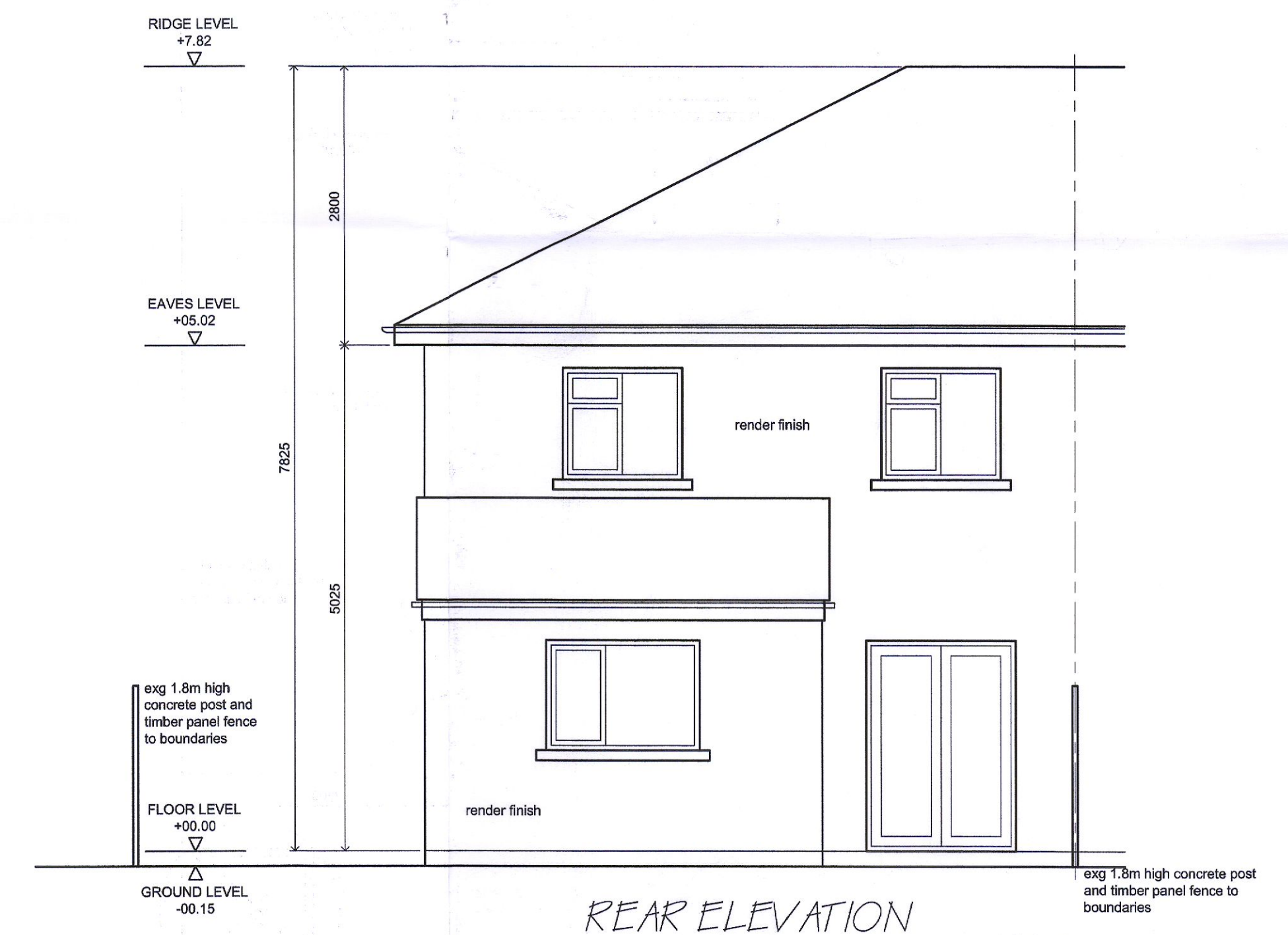

REAR ELEVATION

FLOOR AREAS
 62 M2 - EXISTING GROUND
 55 M2 - EXISTING FIRST
 117 M2 - EXISTING TOTAL

AS EXISTING

SCALE: DRAWING TO SCALE AT A1 SIZE

ORDNANCE SURVEY PLAN REF
 MAP SERIES: 1:1000
 MAP SHEETS: 3260-15
 ITM CENTRE POINT
 CO-ORDINATE
 X,Y = 703644, 733544

PLANNING PERMISSION FOR AN ATTIC CONVERSION TO INCLUDE THE RECONFIGURATION OF THE SIDE ROOF PROFILE FROM HIPPED TO DUTCH HALF HIPPED AND TO INCLUDE A DORMER WINDOW STRUCTURE WITHIN THE FRONT ROOF SLOPE AND REAR ROOF SLOPE, AND ROOFLIGHTS WITHIN THE FRONT ROOF SLOPE
 AT
 19, JOHNSBRIDGE AVENUE, LUCAN, CO. DUBLIN, K78 W802.
 FOR
 RICHARD AND GRACE MOORE

PLANNING APPLICATION DRAWING
 SCALE 1 TO 50
 DATE OCTOBER 2022

DRAWN
 SM
 APS
 STEPHEN MASON
 ARCHITECTURAL AND PLANNING SERVICES
 2 CLONKEEFY, CASTLERAHAN,
 BALLYJAMESDUFF, CO CAVAN
 TEL - 087 746 4003