

FRONT ELEVATION AS PROPOSED

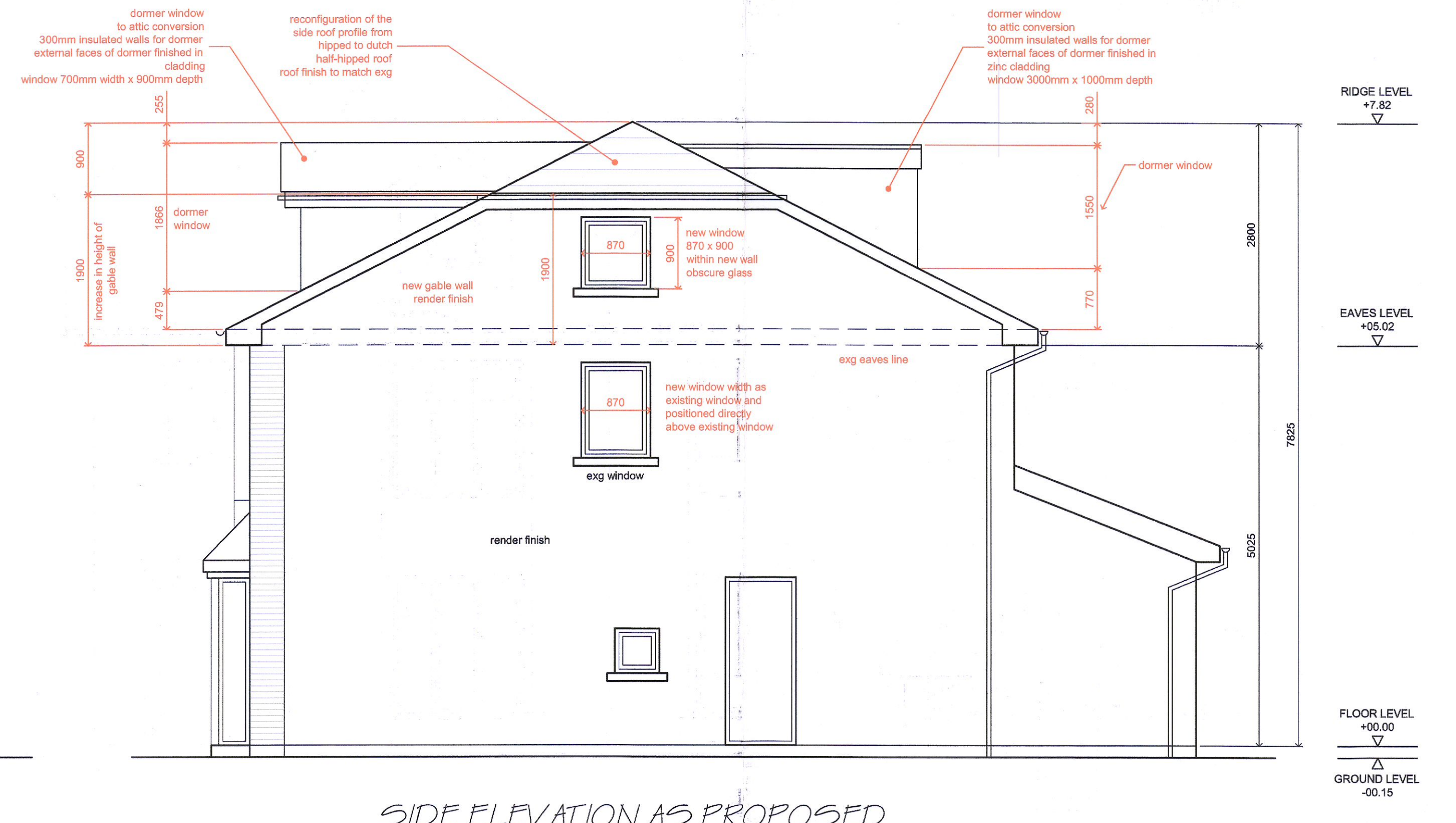

SIDE ELEVATION AS PROPOSED

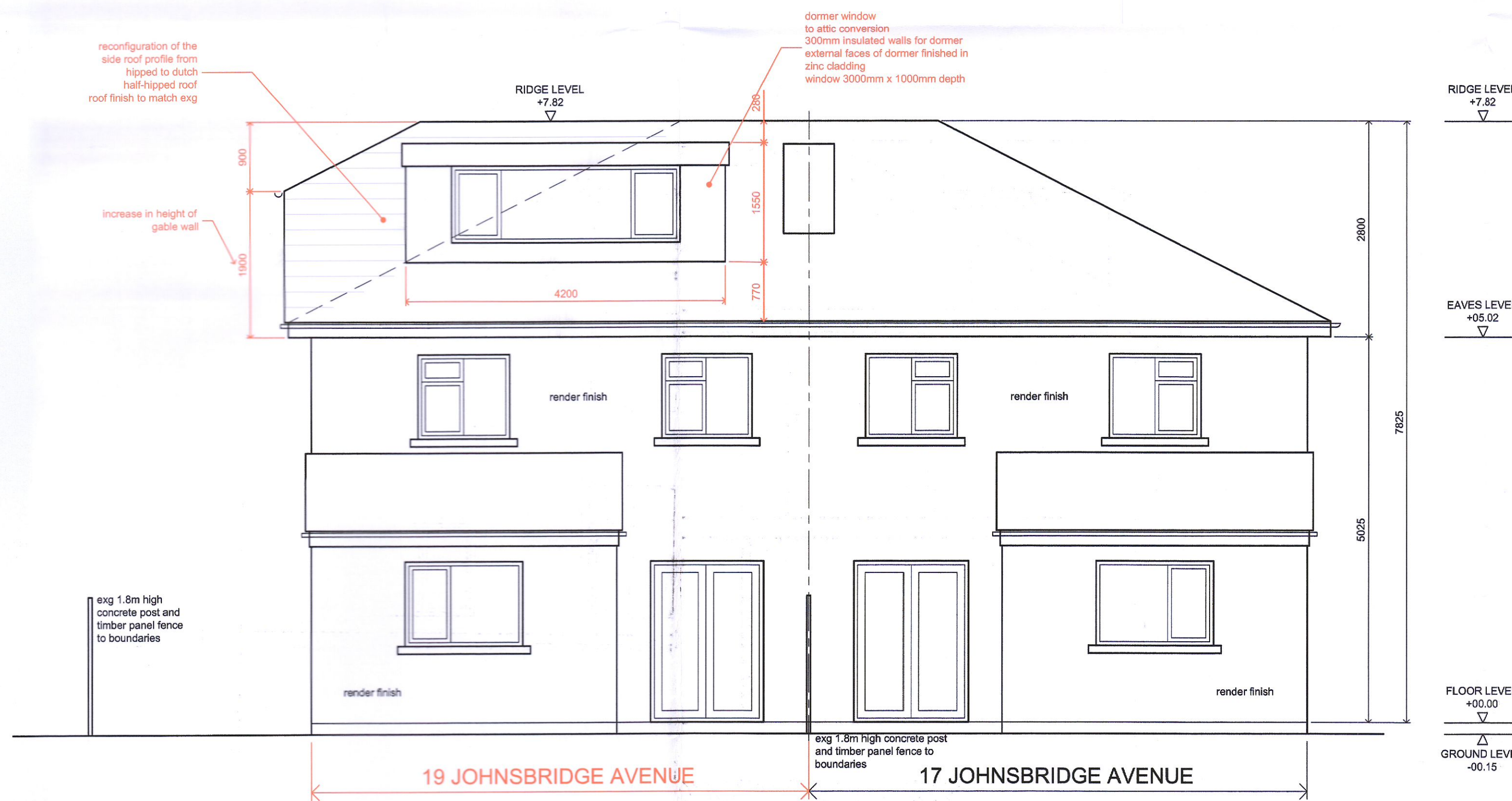

REAR ELEVATION AS PROPOSED

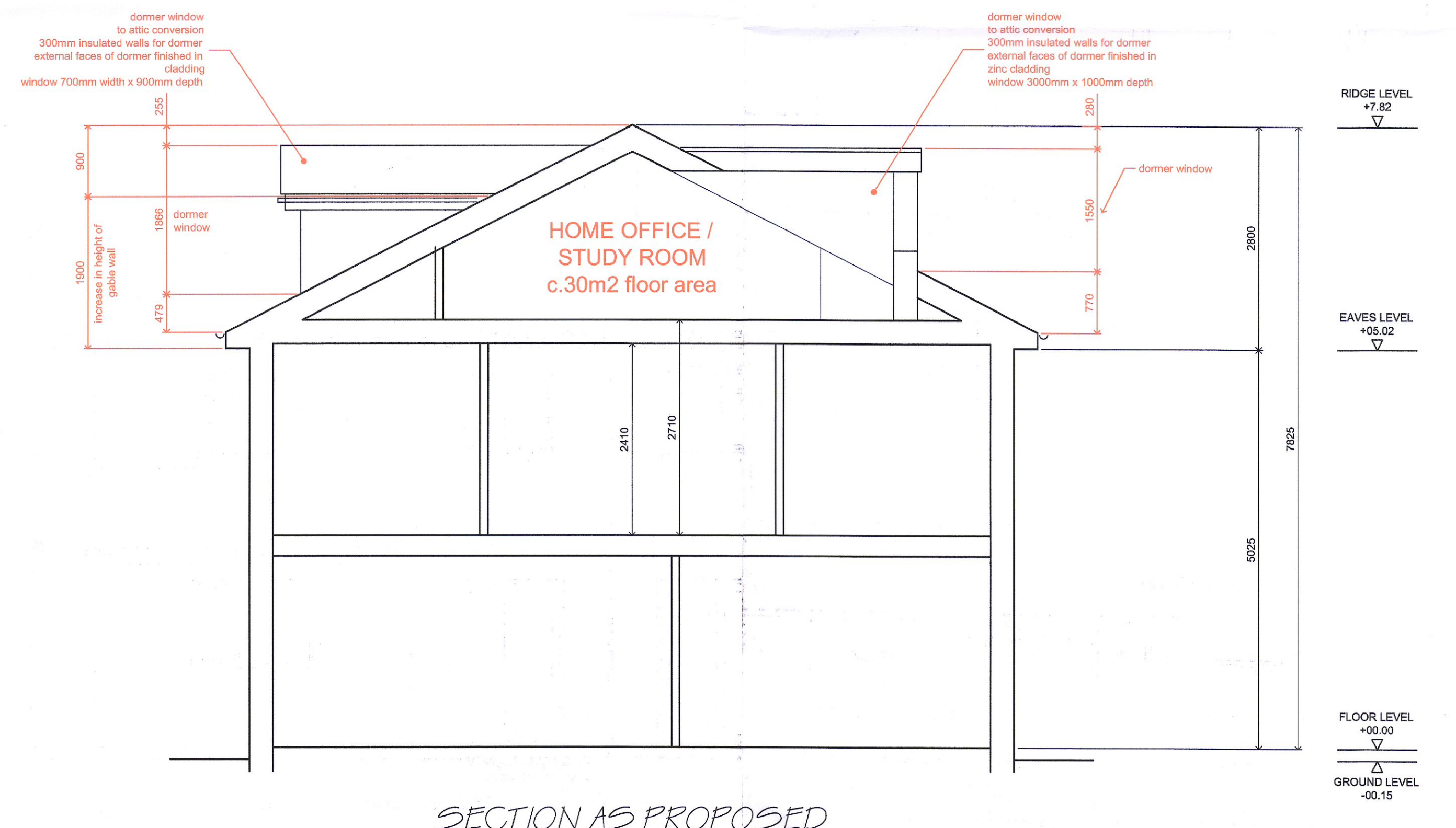

SECTION AS PROPOSED

AS PROPOSED

<p>SCALE: DRAWING TO SCALE AT A1 SIZE</p>	<p>ORDNANCE SURVEY PLAN REF MAP SERIES: 1:1000 MAP SHEETS: 3260-15 ITM CENTRE POINT CO-ORDINATE X,Y = 703644, 733544</p>	<p>PLANNING PERMISSION FOR AN ATTIC CONVERSION TO INCLUDE THE RECONFIGURATION OF THE SIDE ROOF PROFILE FROM HIPPED TO DUTCH HALF HIPPED AND TO INCLUDE A DORMER WINDOW STRUCTURE WITHIN THE FRONT ROOF SLOPE AND REAR ROOF SLOPE, AND ROOFLIGHTS WITHIN THE FRONT ROOF SLOPE AT 19, JOHNSBRIDGE AVENUE, LUCAN, CO. DUBLIN, K78 W802. FOR RICHARD AND GRACE MOORE</p>	<p>PLANNING APPLICATION DRAWING SCALE 1 TO 50 DATE OCTOBER 2022 DRG NO 477 / 03</p>	<p>SM APS STEPHEN MASON ARCHITECTURAL AND PLANNING SERVICES 2 CLONKEEFY, CASTLERAHAN, BALLYJAMESDUFF, CO CAVAN TEL - 087 746 4003</p>
---	--	--	---	---