

01 - Existing Ground Floor Plan  
1 : 100

02 - Existing First Floor Plan  
1 : 100

03 - Existing Second Floor Plan  
1 : 100

04 - Existing Roof Plan  
1 : 100

- All dimensions & levels to be checked by contractor prior to commencement of any work on site. Any dimensional or level error should be reported to the architect before work commences.
- All structural works to be in strict accordance to engineers details and specifications. Structural thicknesses not to be measured off architectural drawings.
- Drawings to be read in conjunction with NBS specification.
- Drawings to be read in conjunction with relevant truss/steel structural manufacturers details and drawings.



05 - Existing West Elevation  
1 : 100



06 - Existing East Elevation  
1 : 100

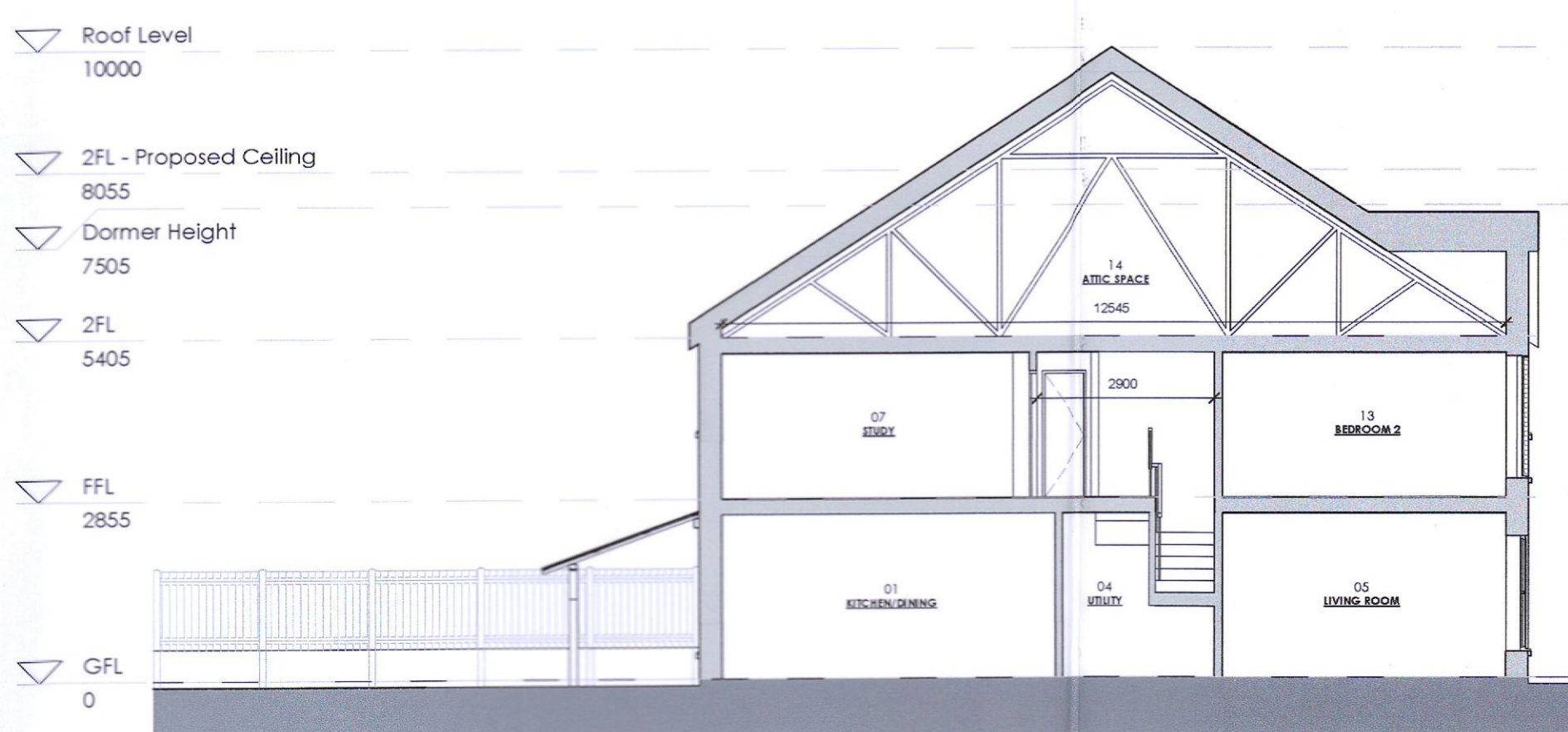

09 - Existing Section  
1 : 100

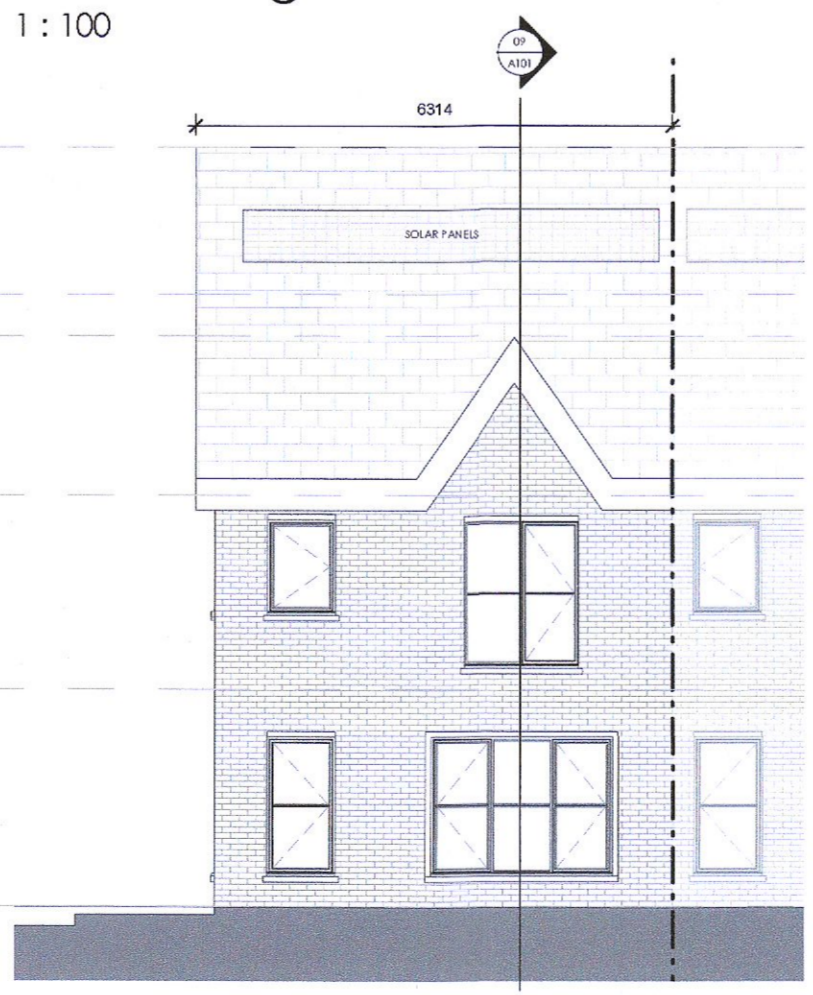

07 - Existing South Elevation  
1 : 100

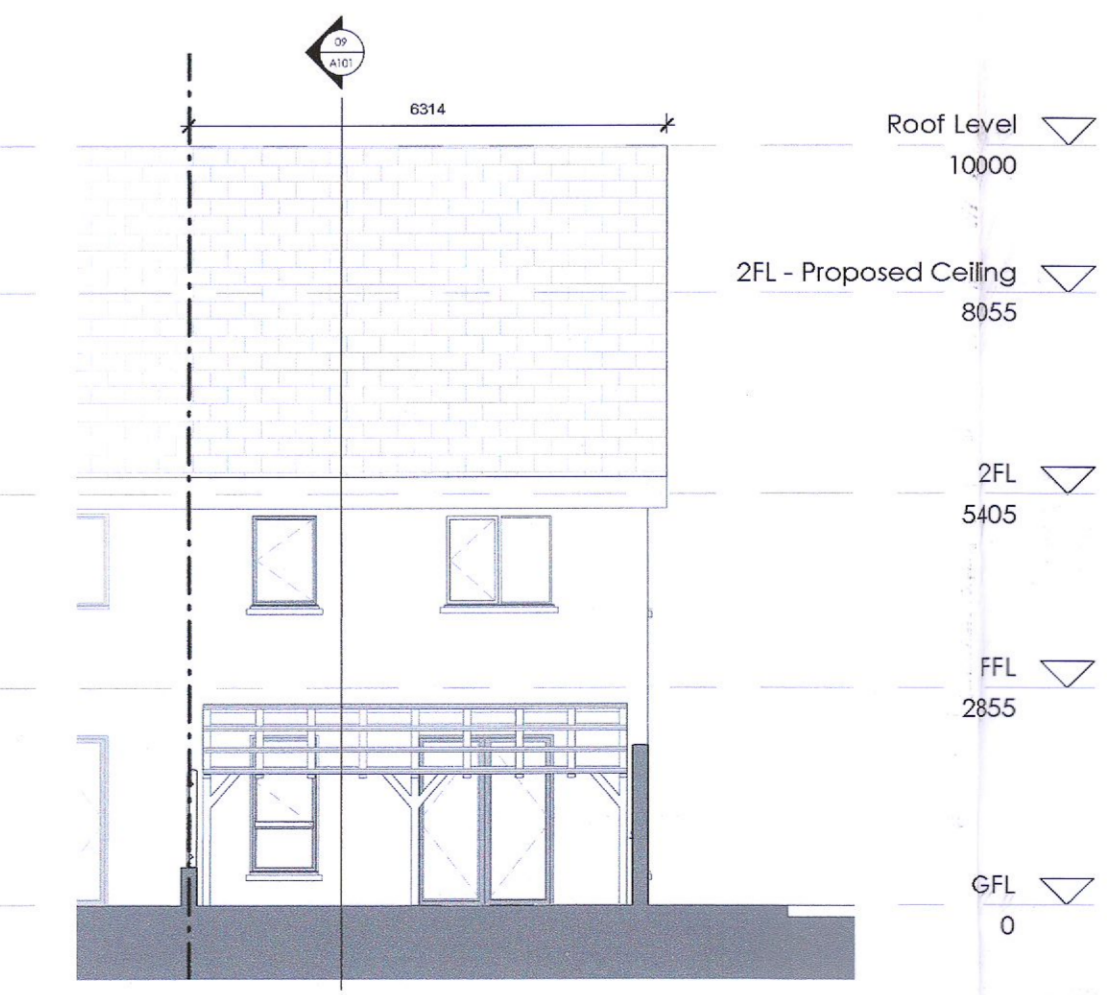

08 - Existing North Elevation  
1 : 100

**MATERIAL KEY:**  
 WALLS: FACING BRICKWORK/WHITE RENDER TO NORTH ELEVATION  
 WINDOWS: WHITE UPVC  
 FASCIA & SOFFIT: PAINTED TIMBER  
 FLASHING: LEAD  
 ROOF: TILES

PROJECT NAME: Gandon Avenue, Lucan

CLIENT: Swati Chatterjee	PROJECT STAGE: Planning
DRAWING TITLE: Existing Drawings	REVISION
	No. DESCRIPTION DATE
PROJECT NO.: 21018	

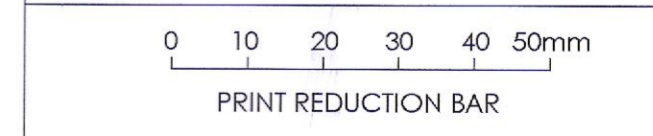

ALL RIGHTS RESERVED. THE COPYRIGHT OF THIS DRAWING (INCLUDING ALL ATTACHED AND INCORPORATED DOCUMENTS) IS THE PROPERTY OF THE COMPANY. NEITHER THE FORM OR ANY PART OF IT MAY BE USED OR REPRODUCED BY ANY METHOD WHATSOEVER OR INCORPORATED BY REFERENCE OR IN ANY MANNER WHATSOEVER IN ANY OTHER DOCUMENT WITHOUT THE PRIOR WRITTEN CONSENT OF THE COMPANY

**L A M**  
 ARCHITECTS & INTERIORS  
 94 University Street, Belfast, Co Antrim, BT7 1HE  
 T: +44 (0) 28 9094 0914  
 E: info@lamarchitects.co.uk  
 www.lamarchitects.co.uk

SCALE: 1 : 100 @ A1  
 DRAWN: BB  
 APPROVED: NL

DRAWING No. REVISION  
**A101**