

Existing ground floor

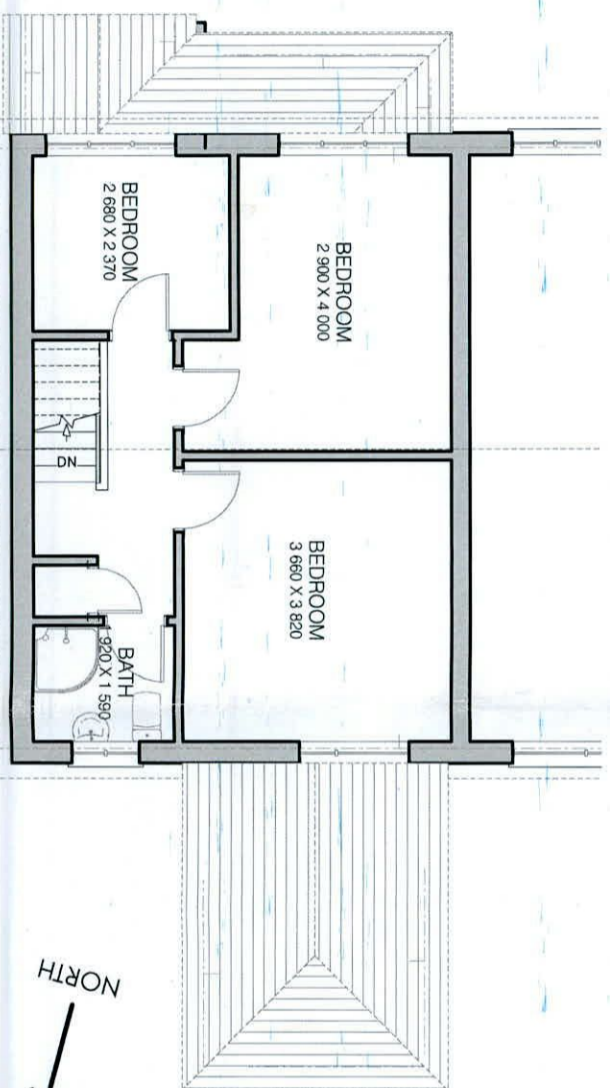

Existing first floor

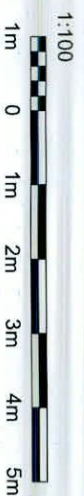

**Bryson Architecture**  
 51 Malone Road  
 Belfast, BT9 6RY  
 t. 028 90600419  
 e. robert@bryson-architecture.com

Notes:

© Copyright Bryson Architecture  
 No part of this document may be reproduced or transmitted in any form without the written permission of Bryson Architecture. This document should not be relied on or used in circumstances other than those for which it was originally prepared and for which Bryson Architecture was commissioned. Bryson Architecture accepts no responsibility for this document to any party other than the person by whom it was commissioned.

CLIENT:	Mrs Carol Ryder
PROJECT:	Proposed new work from home office/ home gym and garden room to rear of existing dwelling at 22 Redwood Court, Tollymore Park, Dublin, 24
TITLE:	Existing floor plans
DATE:	JAN 22
SCALE:	1:100
SHEET:	A3
JOB NO.:	
DWG. NO.:	01
DRAWING STATUS:	Planning application
REVISION:	