

Notes:

1. THIS DRAWING IS TO BE READ IN CONJUNCTION WITH ALL RELEVANT ARCHITECTS AND ENGINEERS DRAWINGS AND SPECIFICATIONS.
2. DO NOT SCALE THIS DRAWING. ANY AMBIGUITIES, OMISSIONS AND ERRORS ON DRAWINGS SHALL BE BROUGHT TO THE ENGINEERS ATTENTION IMMEDIATELY. ALL DIMENSIONS MUST BE CHECKED / VERIFIED ON SITE.
3. ALL DIMENSIONS ARE IN MILLIMETRES UNLESS NOTED OTHERWISE.
4. FOR GENERAL NOTES REFER TO DRAWING.

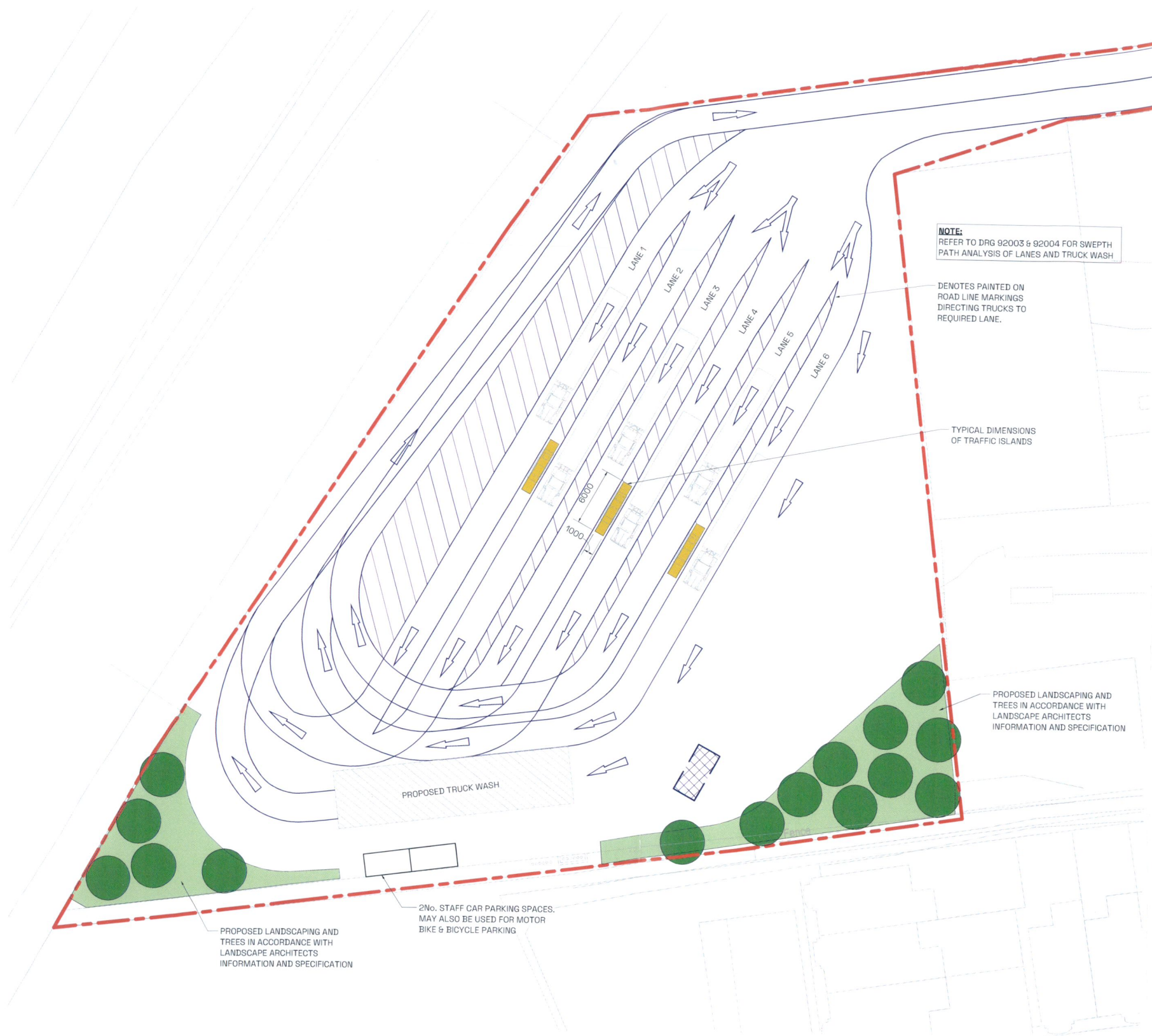

NOTE:
REFER TO DRG 92003 & 92004 FOR SWEPHT
PATH ANALYSIS OF LANES AND TRUCK WASH

DENOTES PAINTED ON
ROAD LINE MARKINGS
DIRECTING TRUCKS TO
REQUIRED LANE.

TYPICAL DIMENSIONS
OF TRAFFIC ISLANDS

PROPOSED LANDSCAPING AND
TREES IN ACCORDANCE WITH
LANDSCAPE ARCHITECTS
INFORMATION AND SPECIFICATION

PROPOSED TRUCK WASH

PROPOSED LANDSCAPING AND
TREES IN ACCORDANCE WITH
LANDSCAPE ARCHITECTS
INFORMATION AND SPECIFICATION

2 No. STAFF CAR PARKING SPACES.
MAY ALSO BE USED FOR MOTOR
BIKE & BICYCLE PARKING

PROPOSED SITE PLAN
1: 250

PO2	ISSUED FOR PLANNING	RPH	04.10.22
PO1	ISSUED FOR PLANNING	RPH	19.08.22
REV	DESCRIPTION	BY	DATE
STATUS: PLANNING			

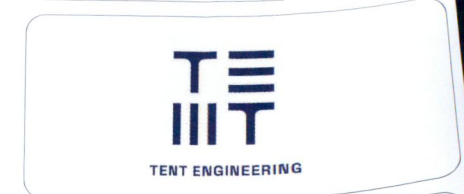

PROJECT: **KINGSWOOD TRUCK WASH**

TITLE: **PROPOSED SITE PLAN**

SCALE AT A1:	DATE:	DRAWN:	CHECKED:
1: 250	AUG 22	RPH	CP
DRAWING NO:	REVISION:		
22077-TNT-XX-XX-DR-C-92000	P02		

Notes:

1. THIS DRAWING IS TO BE READ IN CONJUNCTION WITH ALL RELEVANT ARCHITECTS AND ENGINEERS DRAWINGS AND SPECIFICATIONS.
2. DO NOT SCALE THIS DRAWING. ANY AMBIGUITIES, OMISSIONS AND ERRORS ON DRAWINGS SHALL BE BROUGHT TO THE ENGINEERS ATTENTION IMMEDIATELY. ALL DIMENSIONS MUST BE CHECKED / VERIFIED ON SITE.
3. ALL DIMENSIONS ARE IN MILLIMETRES UNLESS NOTED OTHERWISE.
4. FOR GENERAL NOTES REFER TO DRAWING.

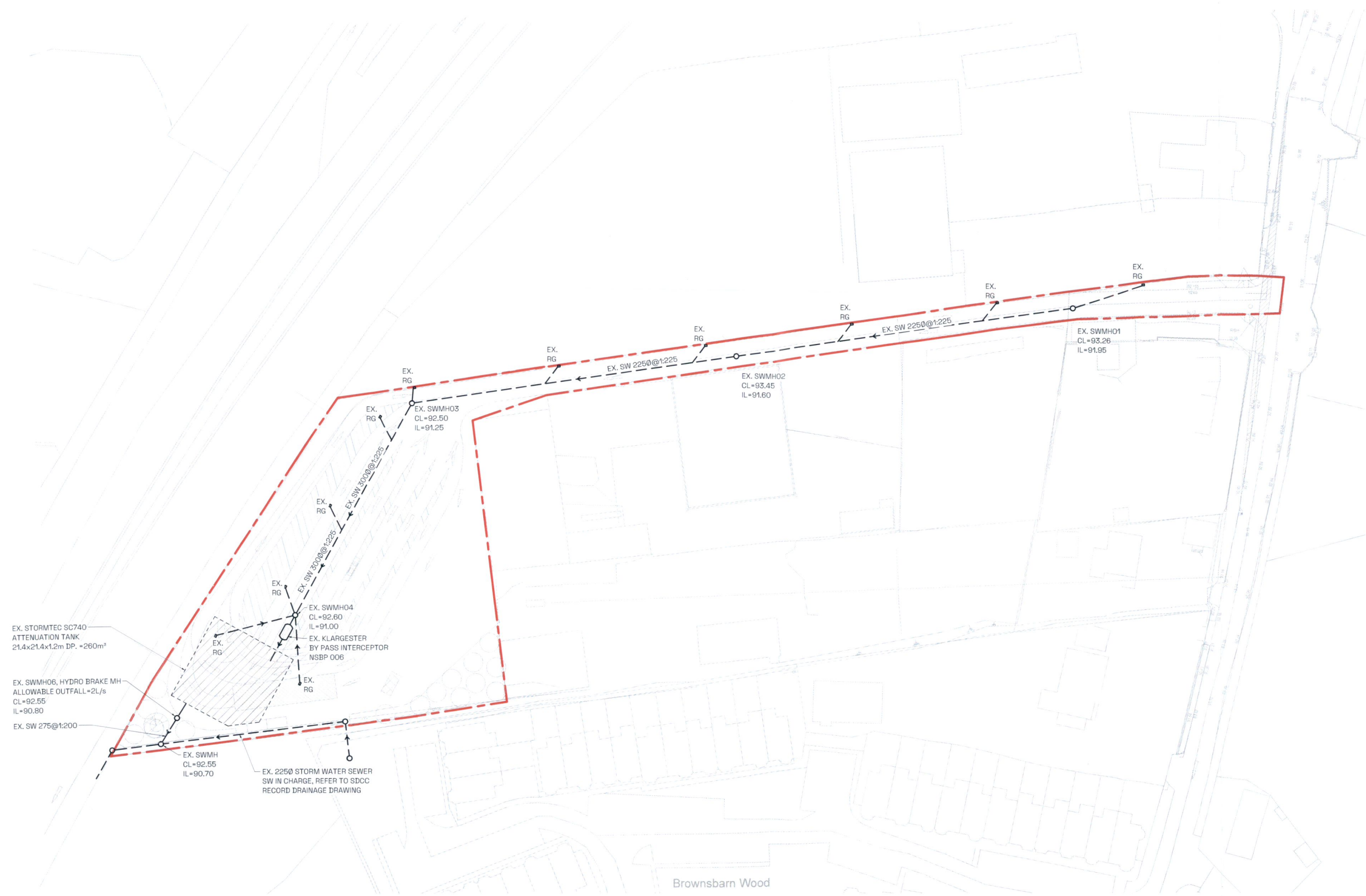

EXISTING DRAINAGE INFRASTRUCTURE
1: 500

PO2	ISSUED FOR PLANNING	RPH	04.10.22
PO1	ISSUED FOR PLANNING	RPH	19.08.22
REV	DESCRIPTION	BY	DATE
STATUS: PLANNING			

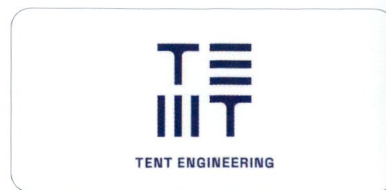

PROJECT: **KINGSWOOD TRUCK WASH**

TITLE: **EXISTING DRAINAGE INFRASTRUCTURE**

SCALE AT A1:	DATE:	DRAWN:	CHECKED:
1: 500	AUG 22	RPH	CP
DRAWING NO:	REVISION:		PO2
22077-TNT-XX-XX-DR-C-92001			

Notes:

1. THIS DRAWING IS TO BE READ IN CONJUNCTION WITH ALL RELEVANT ARCHITECTS AND ENGINEERS DRAWINGS AND SPECIFICATIONS.
2. DO NOT SCALE THIS DRAWING. ANY AMBIGUITIES, OMISSIONS AND ERRORS ON DRAWINGS SHALL BE BROUGHT TO THE ENGINEERS ATTENTION IMMEDIATELY. ALL DIMENSIONS MUST BE CHECKED / VERIFIED ON SITE.
3. ALL DIMENSIONS ARE IN MILLIMETRES UNLESS NOTED OTHERWISE.
4. FOR GENERAL NOTES REFER TO DRAWING.

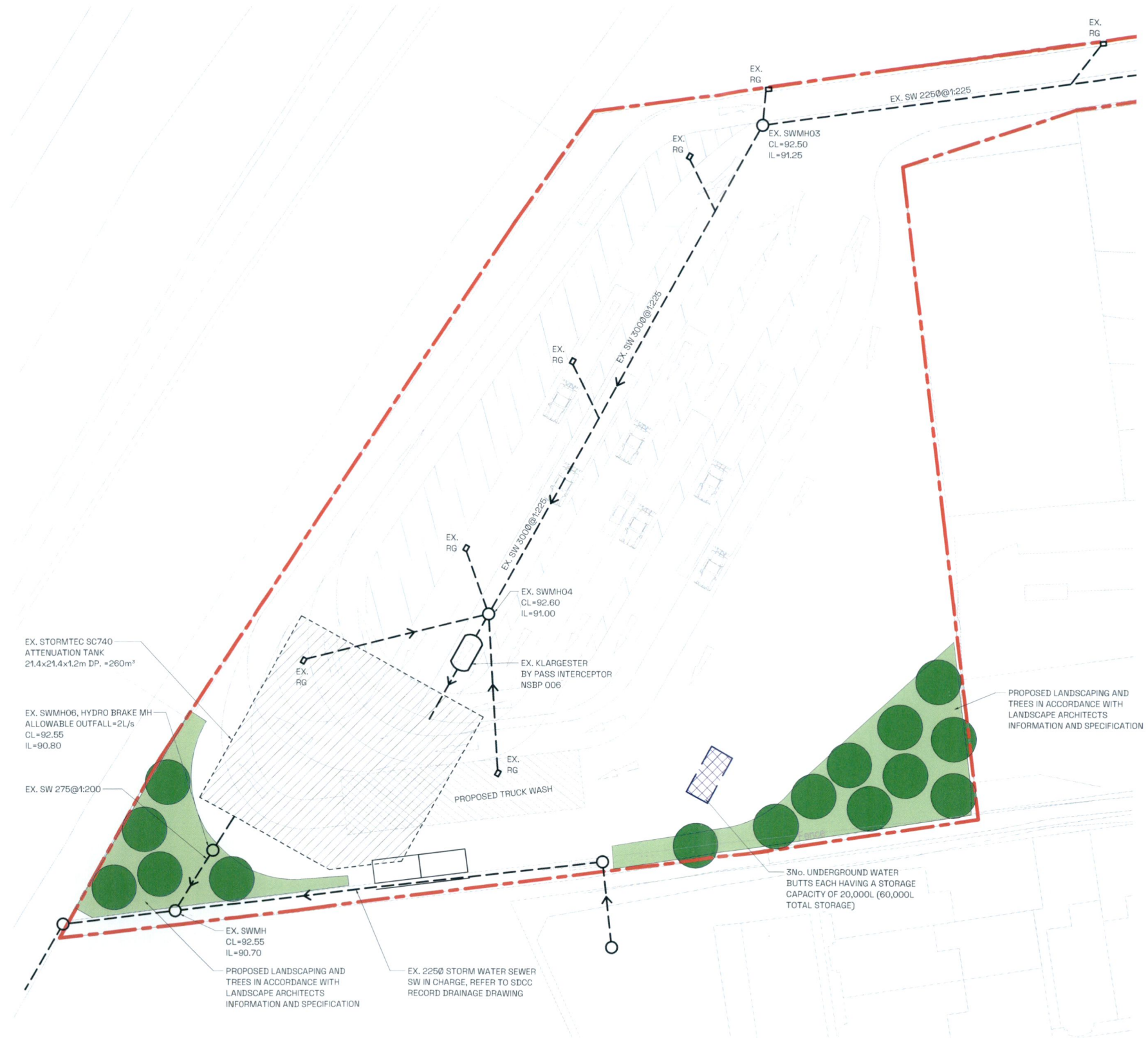

PROPOSED DRAINAGE INFRASTRUCTURE
1: 250

INDICATIVE PERMEABLE PAVING BUILD UP CONSTRUCTION DETAILS BY SUPPLIER

- PERMEABLE SURFACE COURSE
- PERMEABLE BINDER COURSE
- BEDDING LAYER
- GEOTEXTILE
- ATTENUATION LAYER
- GEOTEXTILE
- BEDDING LAYER
- PREPARED FORMATION

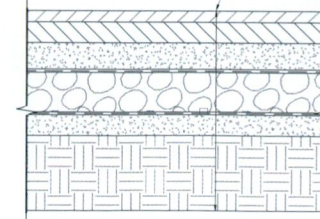

INDICATIVE PERMEABLE PAVING SECTION
1: 10

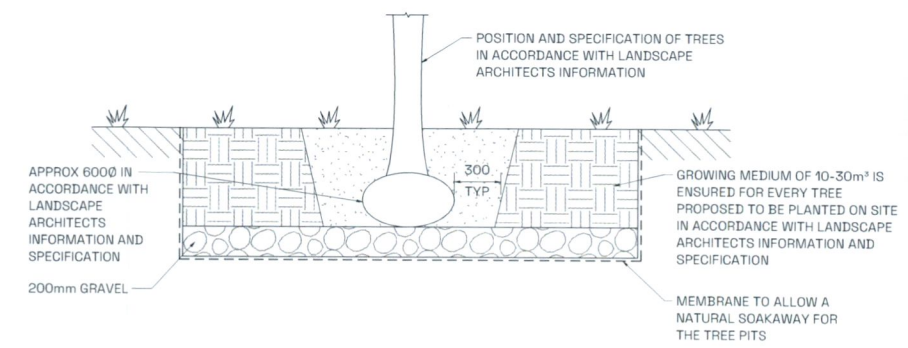

INDICATIVE TREE PIT DETAIL
1: 25

PO2 ISSUED FOR PLANNING	RPH	04.10.22
PO1 ISSUED FOR PLANNING	RPH	19.08.22
REV	DESCRIPTION	BY DATE
STATUS: PLANNING		

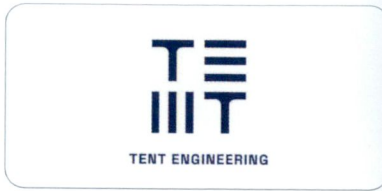

PROJECT: **KINGSWOOD TRUCK WASH**

TITLE: **PROPOSED DRAINAGE INFRASTRUCTURE**

SCALE AT A:	DATE:	DRAWN:	CHECKED:
As indicated	AUG 22	RPH	CP
DRAWING NO:	REVISION:		
22077-TNT-XX-XX-DR-C-92002	P02		

Notes:

1. THIS DRAWING IS TO BE READ IN CONJUNCTION WITH ALL RELEVANT ARCHITECTS AND ENGINEERS DRAWINGS AND SPECIFICATIONS.
2. DO NOT SCALE THIS DRAWING. ANY AMBIGUITIES, OMISSIONS AND ERRORS ON DRAWINGS SHALL BE BROUGHT TO THE ENGINEERS ATTENTION IMMEDIATELY. ALL DIMENSIONS MUST BE CHECKED / VERIFIED ON SITE.
3. ALL DIMENSIONS ARE IN MILLIMETRES UNLESS NOTED OTHERWISE.
4. FOR GENERAL NOTES REFER TO DRAWING.

NOTE:
 AS SITE IS CURRENTLY USED AS A TRUCK FILLING STATION & TRUCK WASH ITS IS ASSUMED VIABLE THAT INGRESS AND EGRESS FROM SITE ONTO MAIN ROAD IS VIABLE. THEREFORE, SWEEP PATH ANALYSIS HAS ONLY BEEN PERFORMED TO SITE ENTRANCE LANE.



LANE 1
1: 500



LANE 2
1: 500



LANE 4
1: 500



LANE 3
1: 500

PO2 ISSUED FOR PLANNING	RPH	04.10.22
PO1 ISSUED FOR PLANNING	RPH	19.08.22
REV	DESCRIPTION	BY DATE
STATUS: PLANNING		

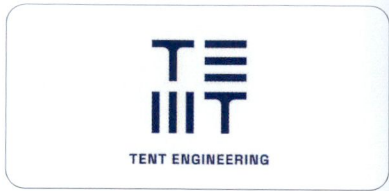

PROJECT: **KINGSWOOD TRUCK WASH**

TITLE: **SWEPT PATH ANALYSIS SHEET 1**

SCALE AT A1:	DATE:	DRAWN:	CHECKED:
1: 500	AUG 22	RPH	CP
DRAWING NO:	REVISION:		
22077-TNT-XX-XX-DR-T-92003	PO2		

Notes:

1. THIS DRAWING IS TO BE READ IN CONJUNCTION WITH ALL RELEVANT ARCHITECTS AND ENGINEERS DRAWINGS AND SPECIFICATIONS.
2. DO NOT SCALE THIS DRAWING. ANY AMBIGUITIES, OMISSIONS AND ERRORS ON DRAWINGS SHALL BE BROUGHT TO THE ENGINEERS ATTENTION IMMEDIATELY. ALL DIMENSIONS MUST BE CHECKED / VERIFIED ON SITE.
3. ALL DIMENSIONS ARE IN MILLIMETRES UNLESS NOTED OTHERWISE.
4. FOR GENERAL NOTES REFER TO DRAWING.

NOTE:
 AS SITE IS CURRENTLY USED AS A TRUCK FILLING STATION & TRUCK WASH ITS ASSUMED VIABLE THAT INGRESS AND EGRESS FROM SITE ONTO MAIN ROAD IS VIABLE. THEREFORE, SWEEP PATH ANALYSIS HAS ONLY BEEN PERFORMED TO SITE ENTRANCE LANE.



LANE 5
1: 500



LANE 6
1: 500



TRUCK WASH
1: 500

PO2	ISSUED FOR PLANNING	RPH	04.10.22
PO1	ISSUED FOR PLANNING	RPH	19.08.22
REV	DESCRIPTION	BY	DATE
STATUS: PLANNING			

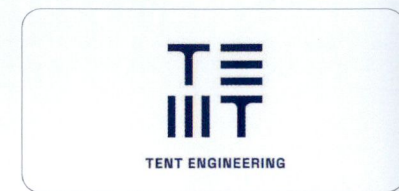

PROJECT: **KINGSWOOD TRUCK WASH**

TITLE: **SWEPT PATH ANALYSIS SHEET 2**

SCALE AT A1:	DATE:	DRAWN:	CHECKED:
1: 500	AUG 22	RPH	CP
DRAWING NO:	REVISION:		
22077-TNT-XX-XX-DR-T-92004	PO2		