

UNIT TYPE E+D - PROPOSED FLOOR PLANS + SECTIONS
SEMI DETACHED UNITS 17 + 18

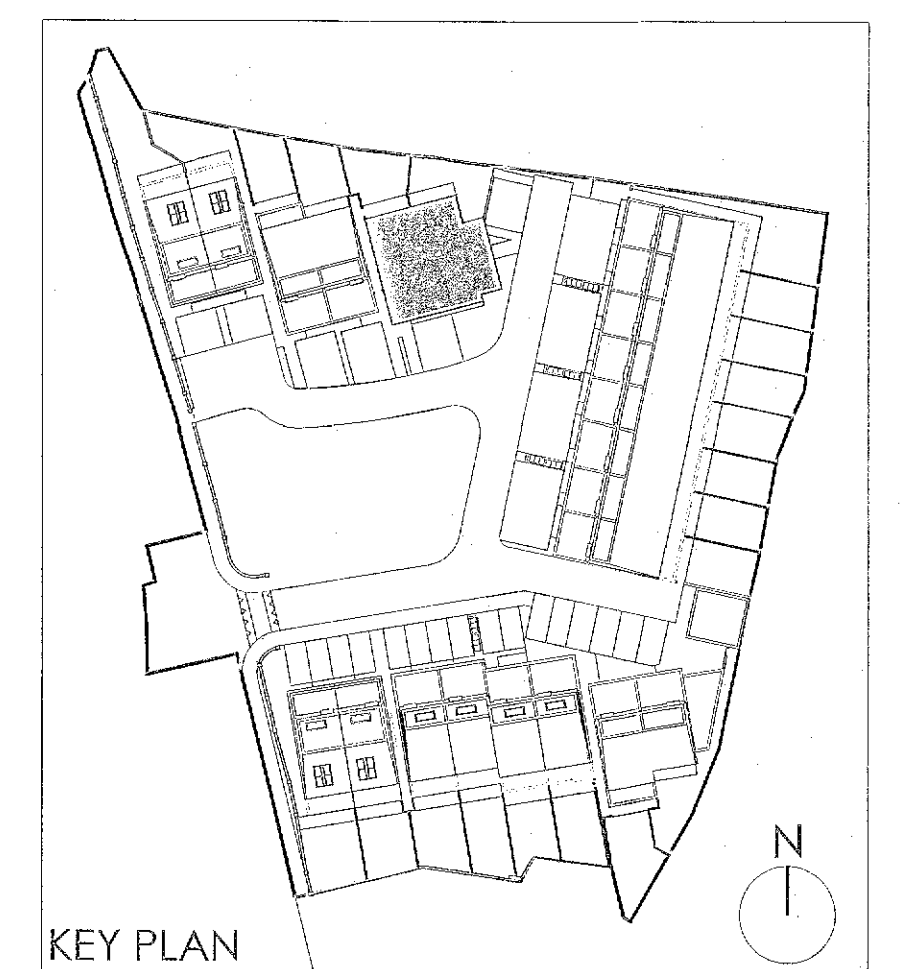
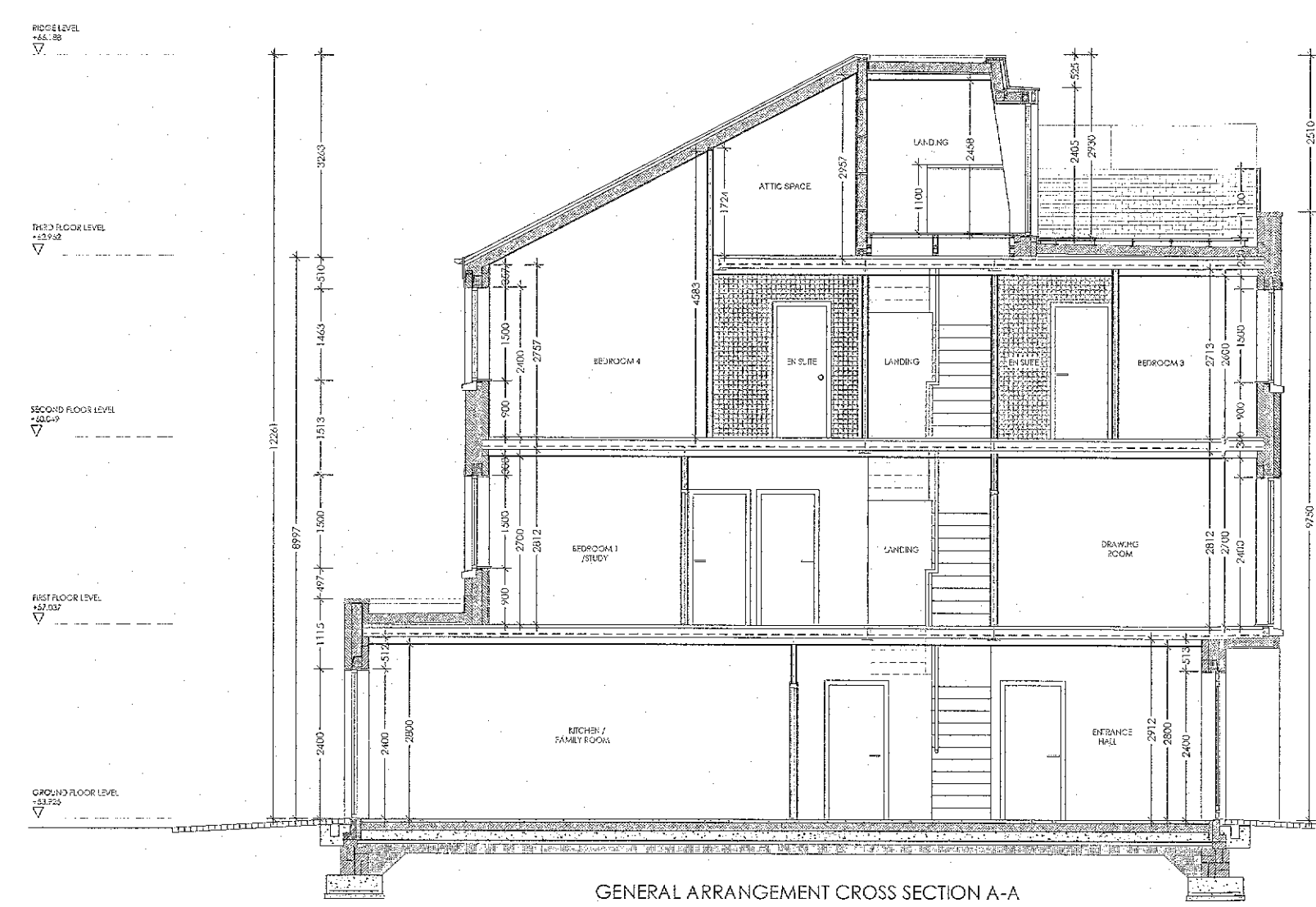
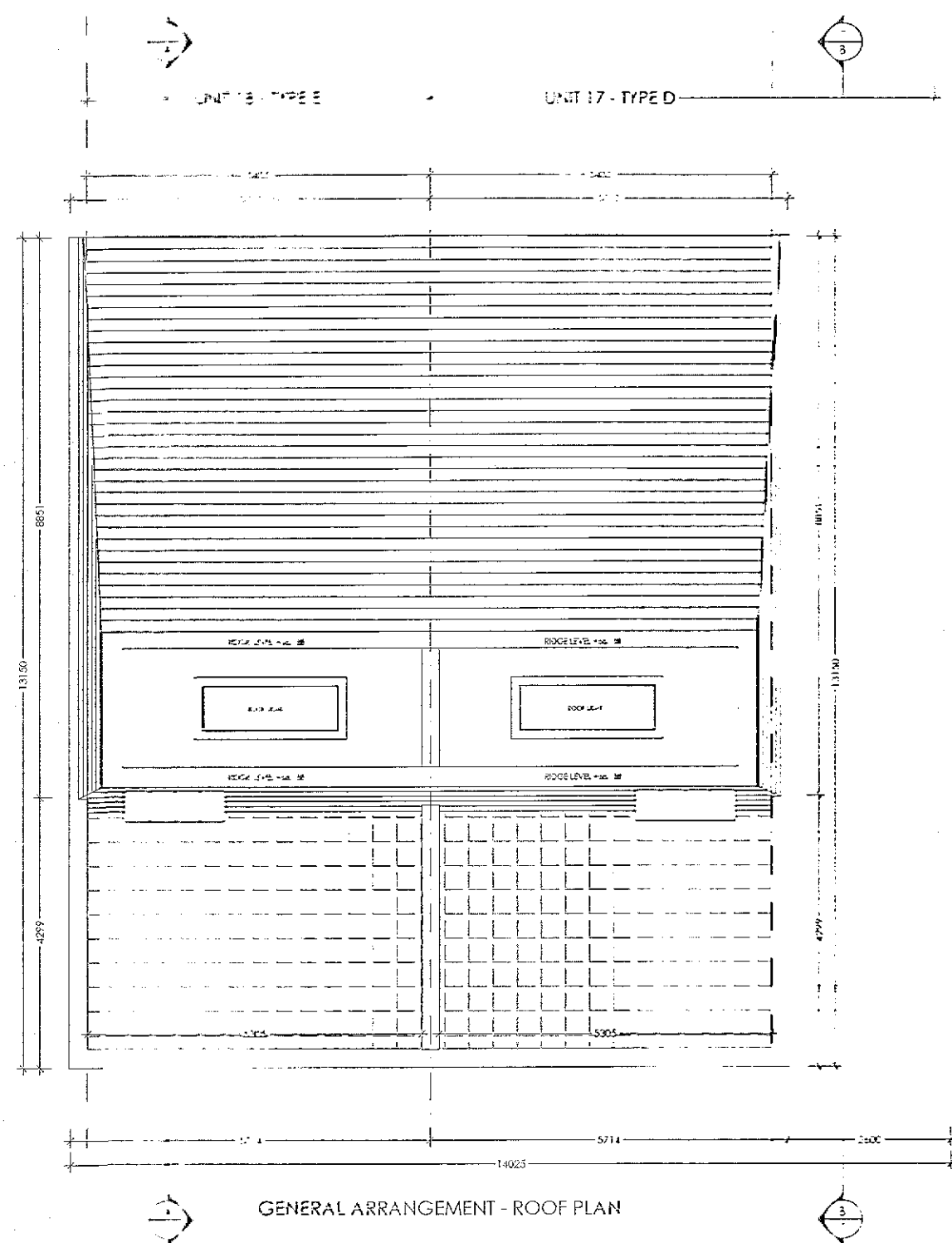
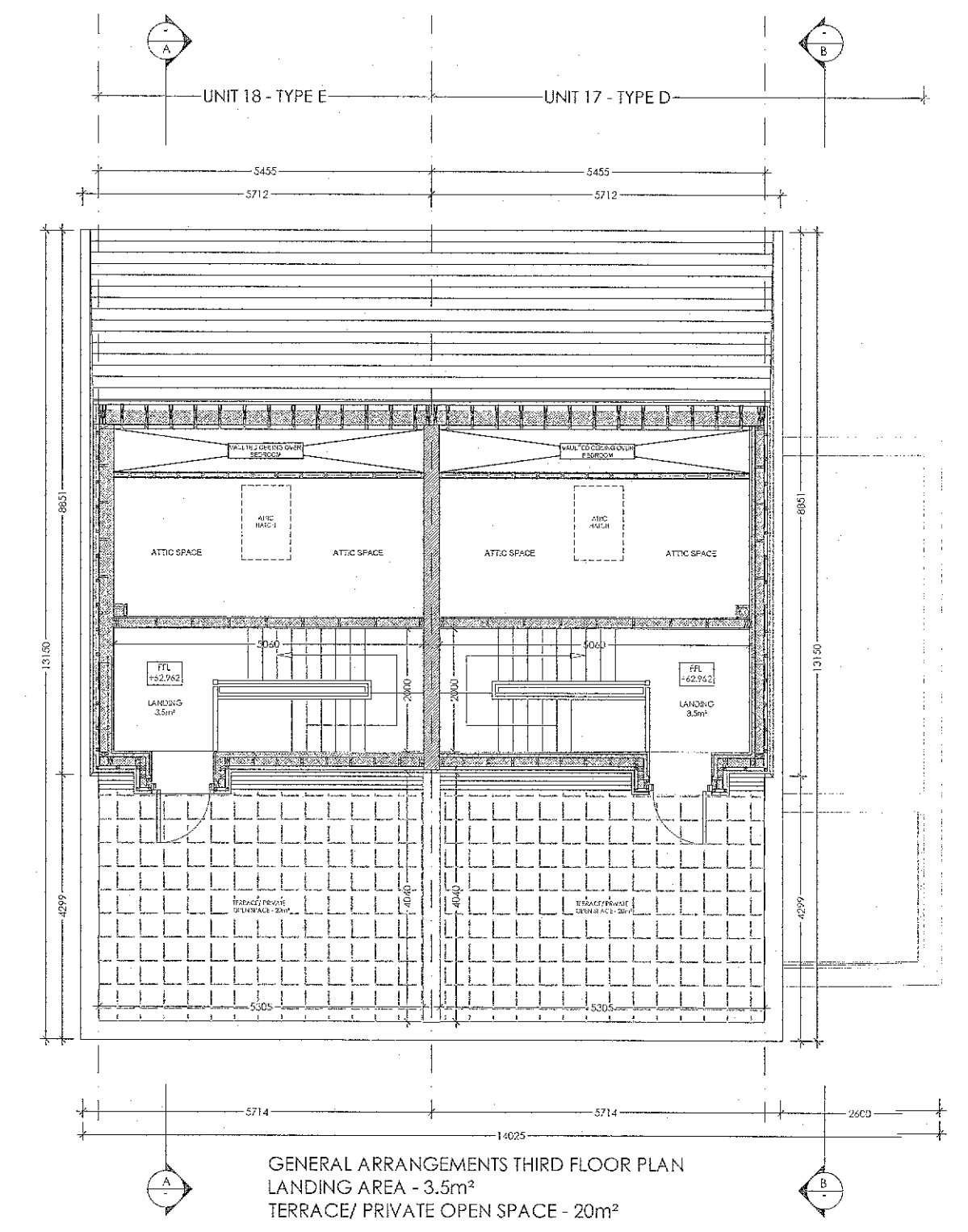
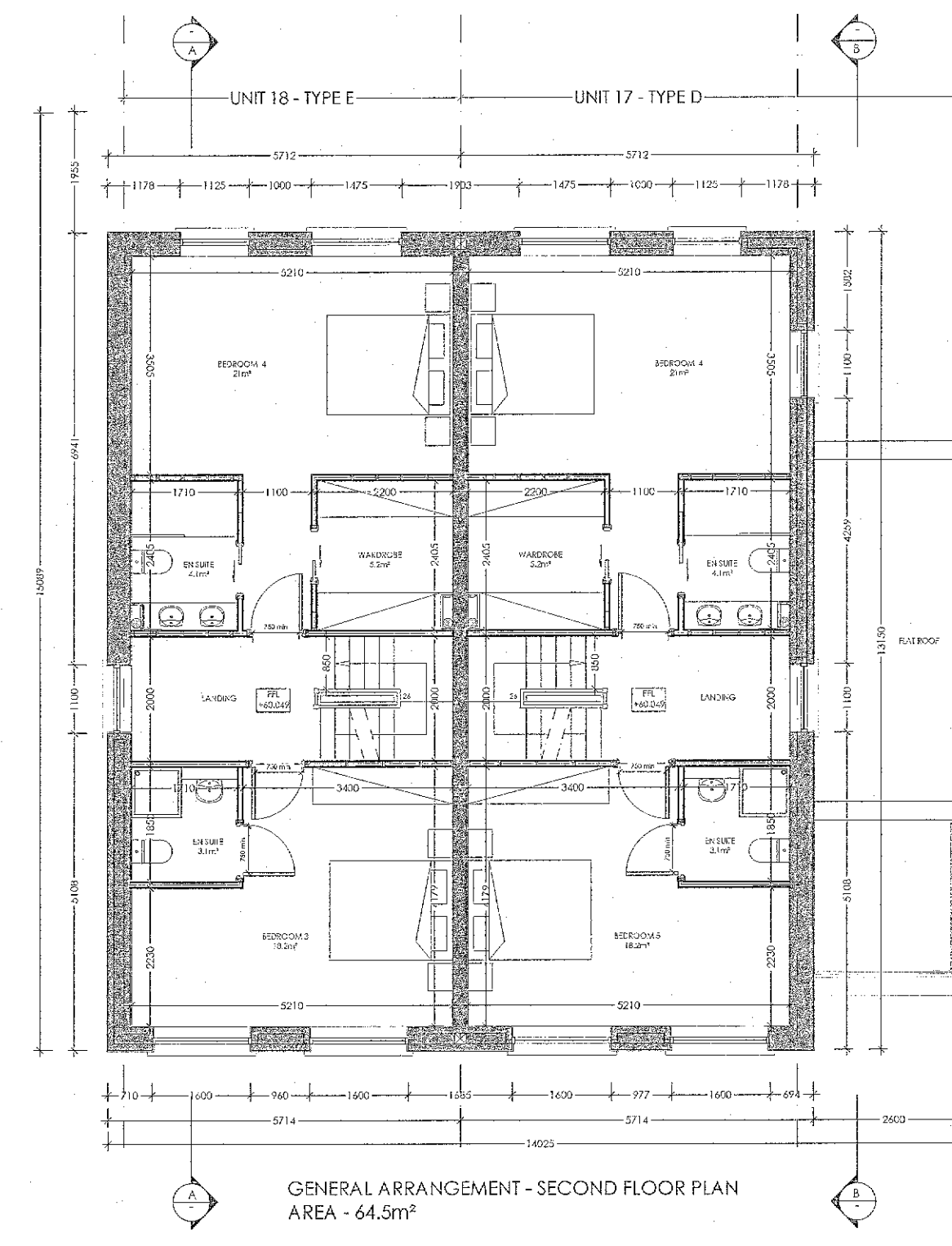
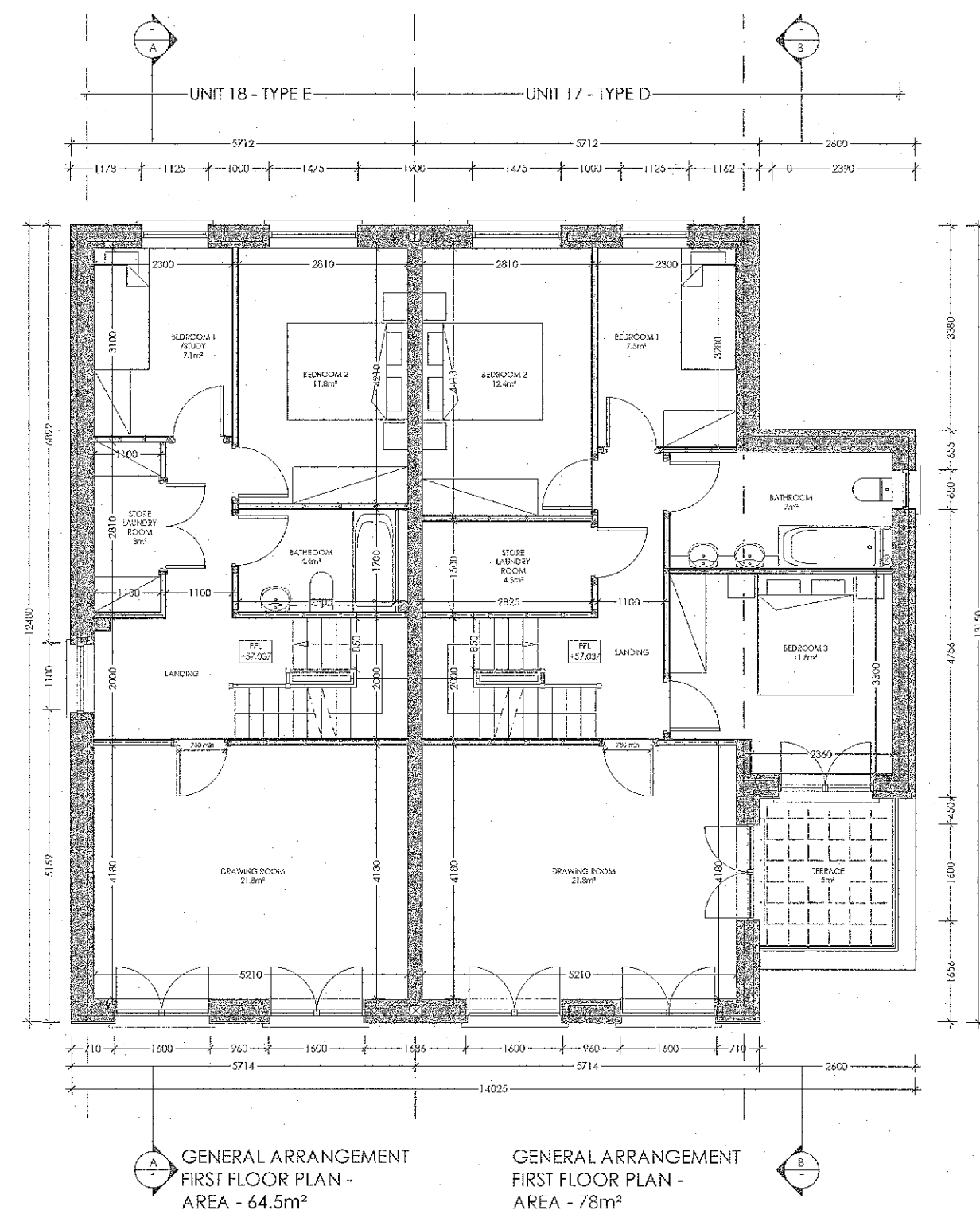
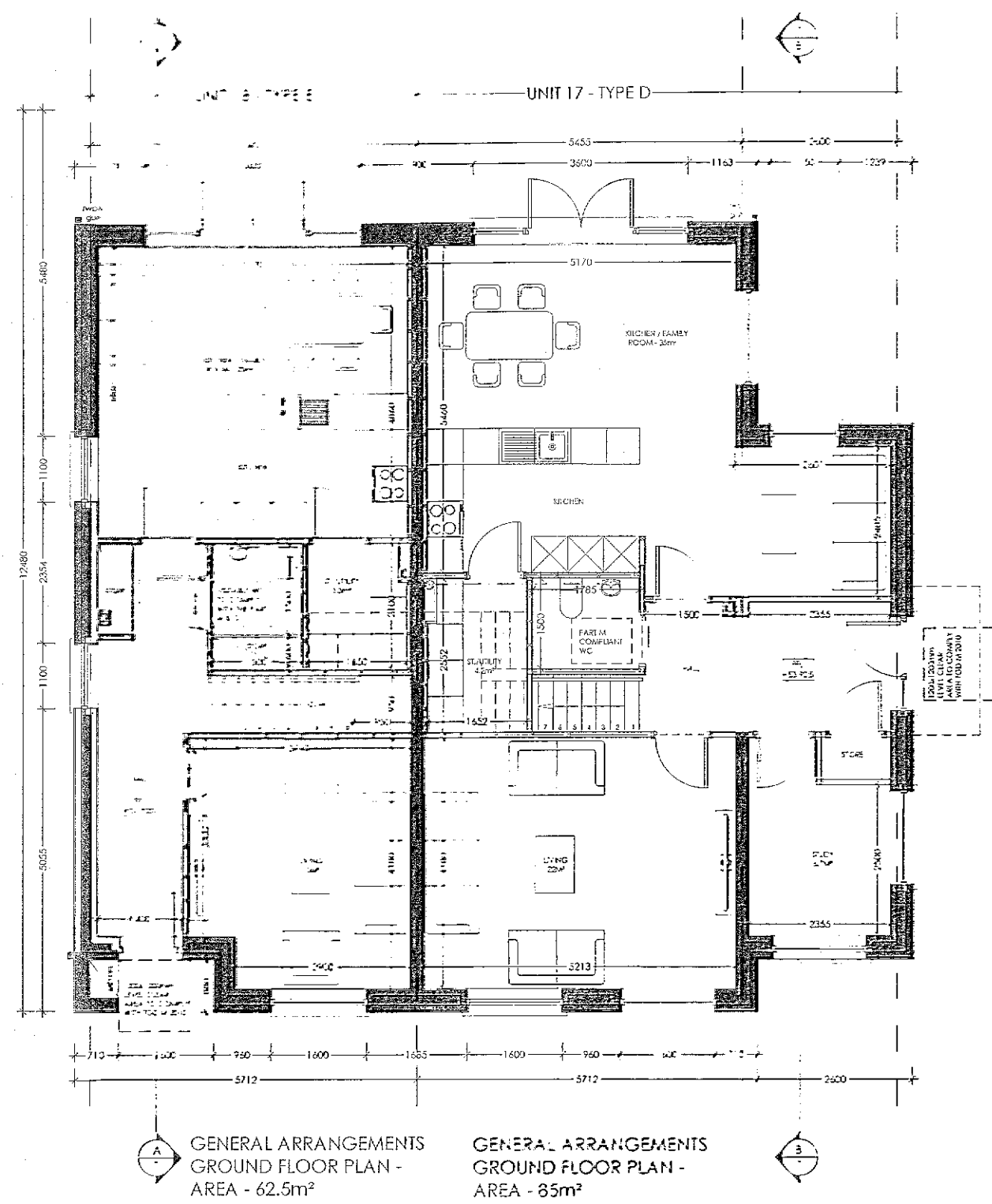

DO NOT SCALE OFF THIS DRAWING. ONLY STATED DIMENSIONS ARE TO BE USED.
ALL DIMENSIONS TO BE VERIFIED ON SITE BY MAIN CONTRACTOR BEFORE THE COMMENCEMENT OF WORKS.

REPORT ALL DISCREPANCIES TO ARCHITECT IMMEDIATELY. THIS DRAWING IS TO BE READ WITH ALL RELATED ARCHITECTS AND ENGINEERS DRAWINGS AND OTHER RELEVANT INFORMATION

TITLE COPYRIGHT AND RIGHT TO USE THIS DOCUMENT RESERVED BY **DDQ**architecture.

CONSTRUCTION SHOULD ONLY PROCEED FROM DRAWINGS ISSUED UNDER WORKING DRAWINGS (FOR CONSTRUCTION) STATUS UNLESS PRIOR WRITTEN CONSENT IS GIVEN.
SHOULD ANY SITE PERSONNEL OR THOSE EMPLOYED TO CARRY OUT WORKS ON THEIR BEHALF, CHOOSE ALTERNATIVE MATERIALS OR COMPONENTS TO THOSE SPECIFIED BY DDQarchitecture WITHOUT REFERENCE AND AGREEMENT WITH DDQarchitecture, THEN THEY DO SO ENTIRELY AT THEIR OWN RISK.

EXTERNAL FINISHES LEGEND:

- 1) SLATE/ RECONSTITUTED SLATE
- 2) STANDING SEAM METAL CLADDING
- 3) ALUMINIUM FASCIA/ SOFFITS/ GUTTERS & DOWNPIPES
- 4) UPVC/ HARDWOOD TIMBER/ ALU-CLAD EXTERNAL WINDOWS AND DOORS
- 5) SELF COLOURED RENDER/ PAINTED NAPP PLASTER FINISH
- 6) HARDWOOD TIMBER/ UPVC DOOR
- 7) SELECTED BRICKWORK FINISH
- 8) PRECAST CONCRETE CHILLS
- 9) SELECTED BRICK FINISH
- 10) SELECTED SMOOTH RENDER PLASTER BANDS
- 11) TOUGHENED GLASS BALUSTRADE
- 12) SELECTED STONE BAND
- 13) SELECTED BRICKWORK SOLDIER COURSE
- 14) TERRACE ACCESS DOOR CLADDLED TO BLEND IN WITH ROOF FINISH
- 15) 1.1M HIGH BLOCK WALL WITH TOUGHENED OBSCURE GLASS PANEL ABOVE TO SEPARATE PATIO AREAS

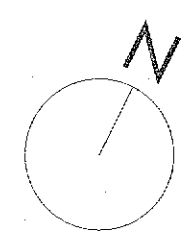

REV	DESCRIPTION	BY	DATE

CLIENT: DUNGREY LTD			
PROJECT: RESIDENTIAL SCHEME @ SILVERCARE, WHITECHURCH ROAD, RATHFARNHAM, DUBLIN 14			
DRAWING TITLE: UNIT TYPE D+E - SEMI DETACHED UNITS 17-18 PROPOSED FLOOR PLANS + SECTIONS			
DRAWN BY: LR	CHECKED BY: MB	SCALE: 1:100 @ A1	DATE: OCT 22

bba architecture
Suite 3, Eden Gate Centre, Delgany, Co. Wicklow. A63 C966

(01) 287 69 49 / 287 69 50 info@bba.ie www.bba.ie

DRAWING NO:
D-122-BP-HT-D-E-200

REVISION:
A

BORD APPEAL ISSUE