

UNIT TYPE A1 + A2 - PROPOSED SECOND & THIRD FLOOR PLAN TERRACED UNITS 9 TO 16

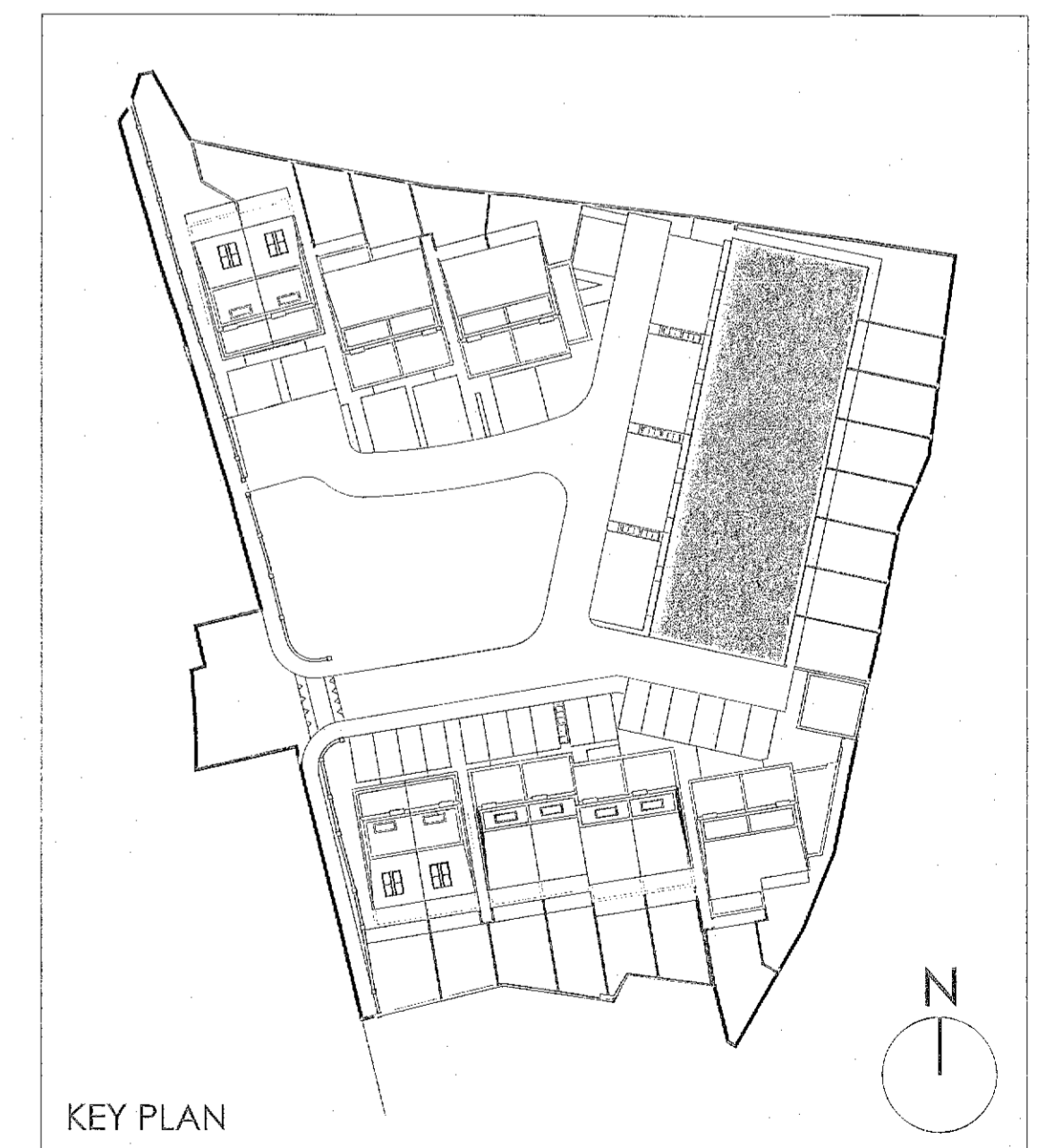
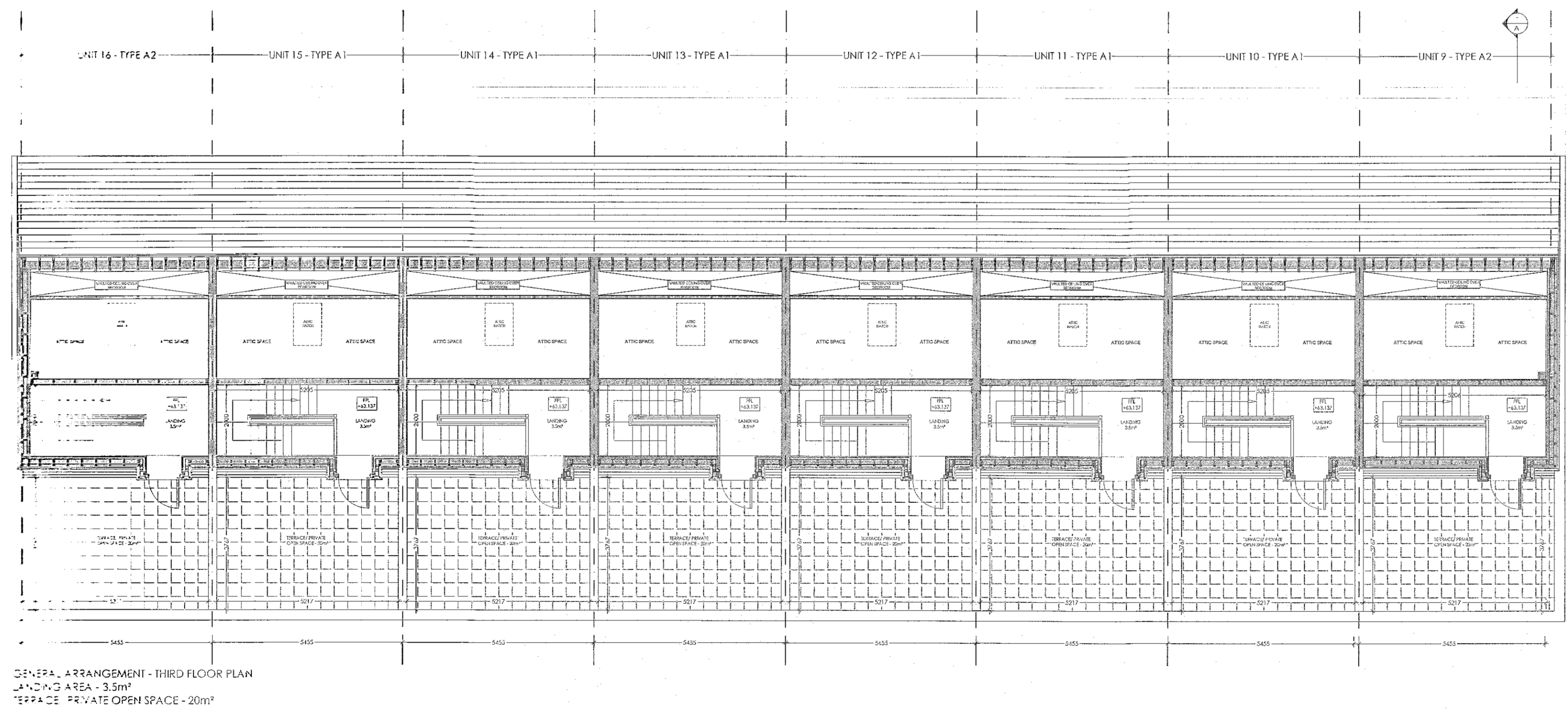
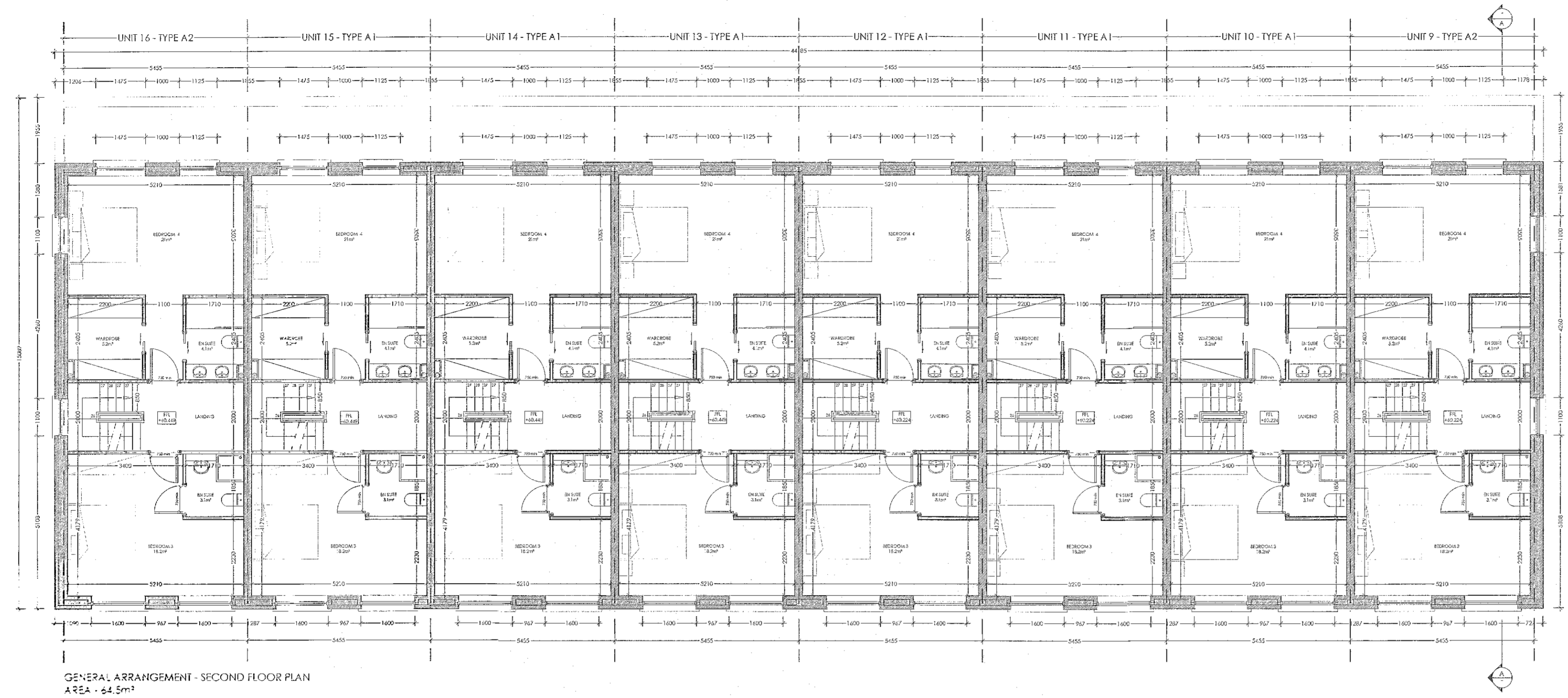

DO NOT SCALE OFF THIS DRAWING. ONLY DIMENSIONS SHOWN ARE TO BE USED.
ALL DIMENSIONS TO BE VERIFIED ON SITE BY MAIN CONTRACTOR BEFORE THE COMMENCEMENT OF WORKS.
REPORT ALL DISCREPANCIES TO ARCHITECT IMMEDIATELY. THIS DRAWING IS TO BE READ WITH ALL RELATED ARCHITECTS AND ENGINEERS DRAWINGS AND OTHER RELEVANT INFORMATION.
TITLE COPYRIGHT AND RIGHT TO USE THIS DOCUMENT RESERVED BY **bba**architecture.

CONSTRUCTION SHOULD ONLY PROCEED FROM DRAWINGS ISSUED UNDER WORKING DRAWINGS (FOR CONSTRUCTION) STATUS, UNLESS PRIOR WRITTEN CONSENT IS GIVEN.
SHOULD ANY SITE PERSONNEL, OR THOSE EMPLOYED TO CARRY OUT WORKS ON THEIR BEHALF, CHOOSE ALTERNATIVE MATERIALS OR COMPONENTS TO THOSE SPECIFIED BY **bba**architecture WITHOUT REFERENCE AND AGREEMENT WITH **bba**architecture, THEN THEY DO SO AT THEIR OWN RISK.

- EXTERNAL FINISHES LEGEND:**
- 1) SLATE/ RECONSTITUTED SLATE
 - 2) STANDING SEAM METAL CLADDING
 - 3) ALUMINIUM FASCIA/ SOFFITS/ GUTTERS & DOWNPIPES
 - 4) UPVC/ HARDWOOD TIMBER/ ALU-CLAD EXTERNAL WINDOWS AND DOORS
 - 5) SELF COLOURED RENDER/ PAINTED NAPP PLASTER FINISH
 - 6) HARDWOOD TIMBER/ UPVC DOOR
 - 7) SELECTED BRICKWORK FINISH
 - 8) PRECAST CONCRETE CILLS
 - 9) SELECTED BRICK FINISH
 - 10) SELECTED SMOOTH RENDER PLASTER BANDS
 - 11) TOUGHENED GLASS BALUSTRADE
 - 12) SELECTED STONE BAND
 - 13) SELECTED BRICKWORK SOLDIER COURSE
 - 14) TERRACE ACCESS DOOR CLADDIED TO BLEND IN WITH ROOF FINISH
 - 15) 1.1M HIGH BLOCK WALL WITH TOUGHENED OBSCURE GLASS PANEL ABOVE TO SEPARATE PATIO AREAS

REV	DESCRIPTION	BY	DATE

CLIENT: DUNGREY LTD			
PROJECT: RESIDENTIAL SCHEME @ SILVERCARE, WHITECHURCH ROAD, RATHFARNHAM, DUBLIN 14			
DRAWING TITLE: UNIT TYPE A1 + A2- TERRACED UNITS 9-16 SECOND & THIRD FLOOR PLAN			
DRAWN BY: LR	CHECKED BY: MB	SCALE: 1:100 @ A1	DATE: OCT 22

bbaarchitecture
Suite 3, Eden Gate Centre, Deirney, Co. Wicklow, A63 C966
(01) 2876949 / 2876950 info@bba.ie www.bba.ie

DRAWING No: D-122-BP-HT-A1-A2-206 REVISION: A

BORD APPEAL ISSUE