

# EXISTING + PROPOSED SITE SECTIONS 1-1 & 3-3

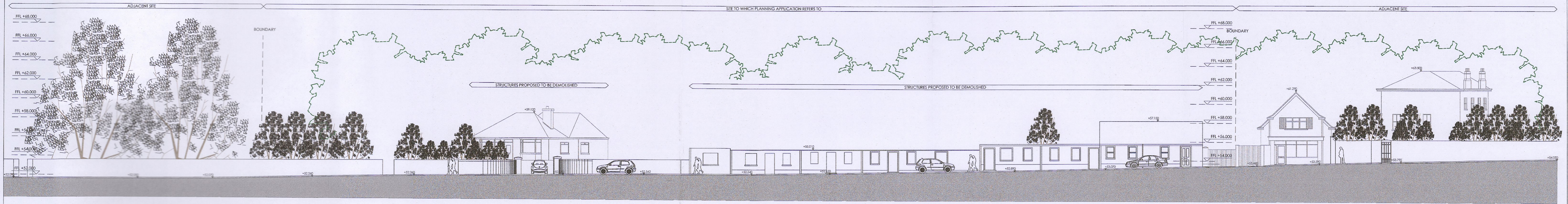

EXISTING SITE CROSS SECTION 1:1 / STREETScape 1:200



PROPOSED SECTION 1:1 1:200

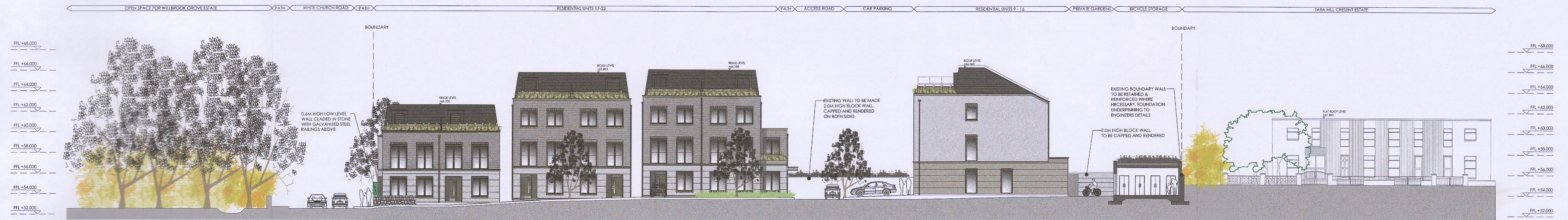

PROPOSED SECTION 3:3 1:200

DO NOT SCALE OFF THIS DRAWING. ONLY STATED DIMENSIONS ARE TO BE USED. ALL DIMENSIONS TO BE VERIFIED ON SITE BY MAIN CONTRACTOR BEFORE THE COMMENCEMENT OF WORKS. REPORT ALL DISCREPANCIES TO ARCHITECT IMMEDIATELY. THIS DRAWING IS TO BE READ WITH ALL RELATED ARCHITECTS AND ENGINEERS DRAWINGS AND OTHER RELEVANT INFORMATION.

TITLE COPYRIGHT AND RIGHT TO USE THIS DOCUMENT RESERVED BY DDQarchitecture. CONSTRUCTION SHOULD ONLY PROCEED FROM DRAWINGS ISSUED UNDER WORKING DRAWINGS (FOR CONSTRUCTION) STATUS, UNLESS PRIOR WRITTEN CONSENT IS GIVEN. SHOULD ANY SITE PERSONNEL, OR THOSE EMPLOYED TO CARRY OUT WORKS ON THEIR BEHALF, CHOOSE ALTERNATIVE MATERIALS OR COMPONENTS TO THOSE SPECIFIED BY DDQarchitecture WITHOUT REFERENCE AND AGREEMENT WITH DDQarchitecture, THEN THEY DO SO ENTIRELY AT THEIR OWN RISK.



Tree line on opposite side of Whitechurch Road and Tara Hill Crescent

REV	DESCRIPTION	BY	DATE

CLIENT: DUNGREY LTD			
PROJECT: RATHFARNHAM RESIDENTIAL DEVELOPMENT			
DRAWING TITLE: EXISTING + PROPOSED SITE SECTIONS 1-1 & 3-3			
DRAWN BY: AW	CHECKED BY: MB	SCALE: 1:200 @ A1	DATE: OCT 22

**bba** architecture  
 Suite 3, Eden Gate Centre, Delgany, Co. Wicklow, A63 C966  
 (01) 287 69 49 / 287 69 50 | info@bba.ie | www.bba.ie

DRAWING No: **D-122-BP-SS-500** REVISION: **A**

**BORD APPEAL ISSUE**