

UNIT TYPE A + A3- SEMI-DETACHED UNITS 21-22 - PROPOSED ELEVATIONS + SECTIONS

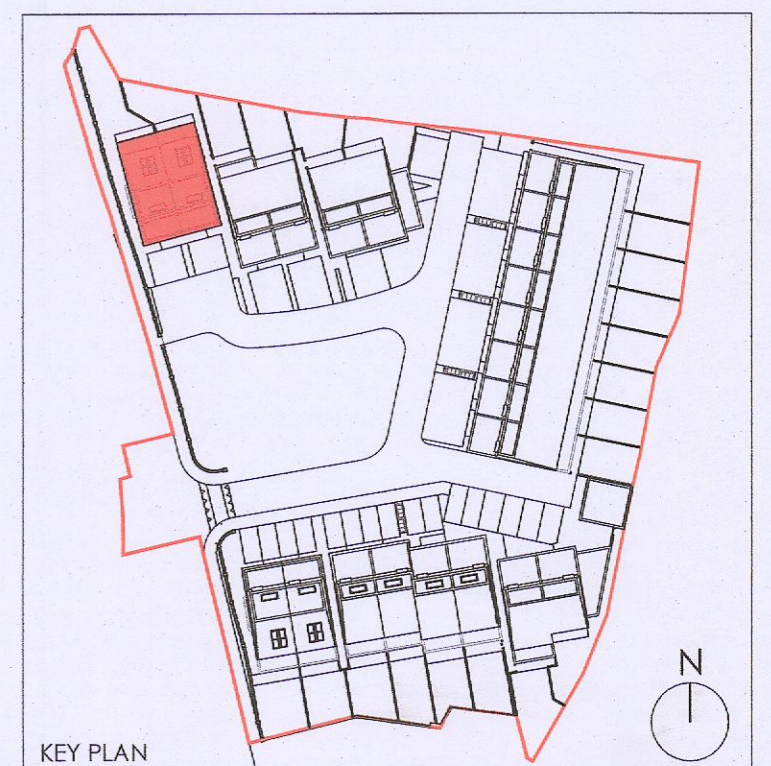
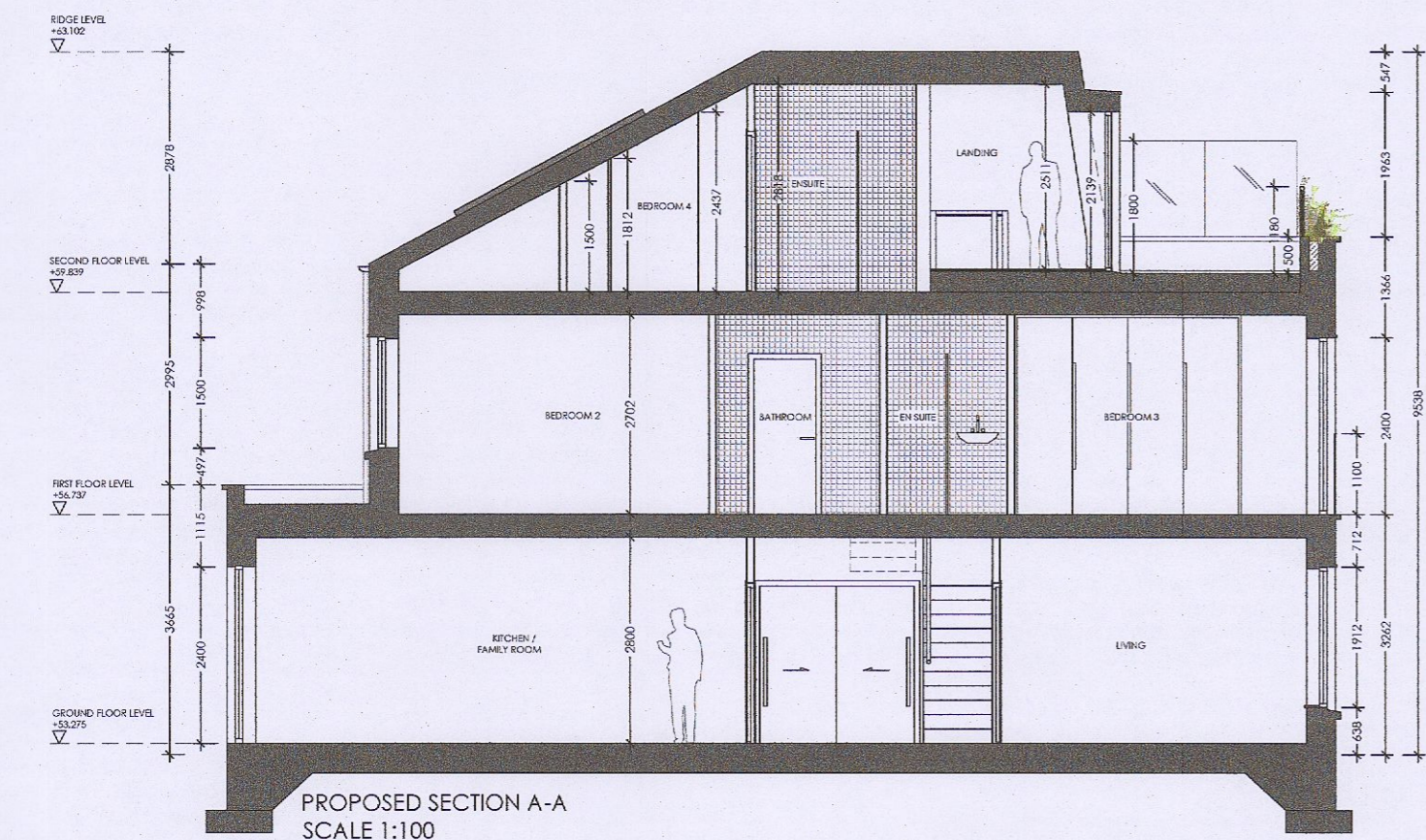
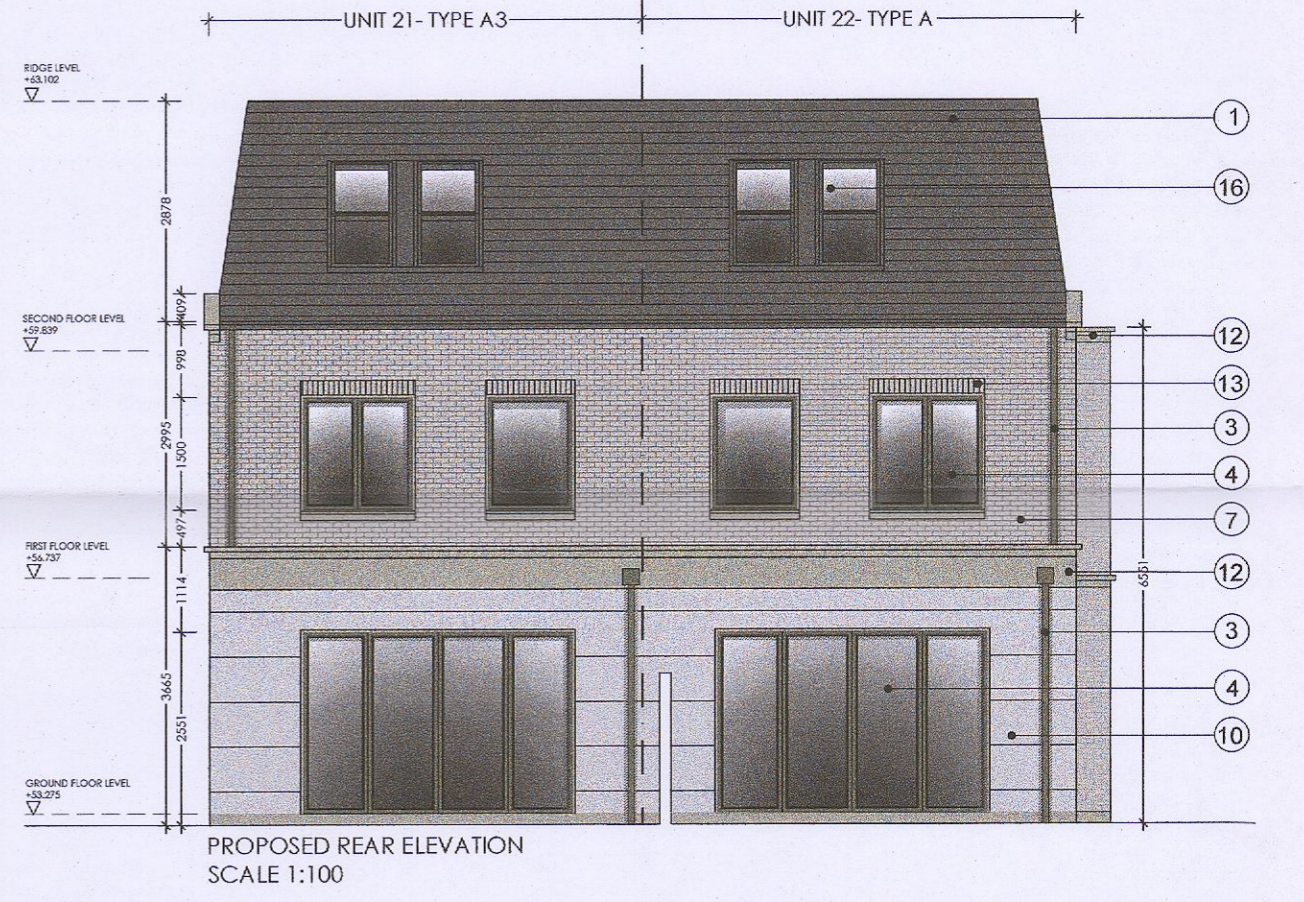
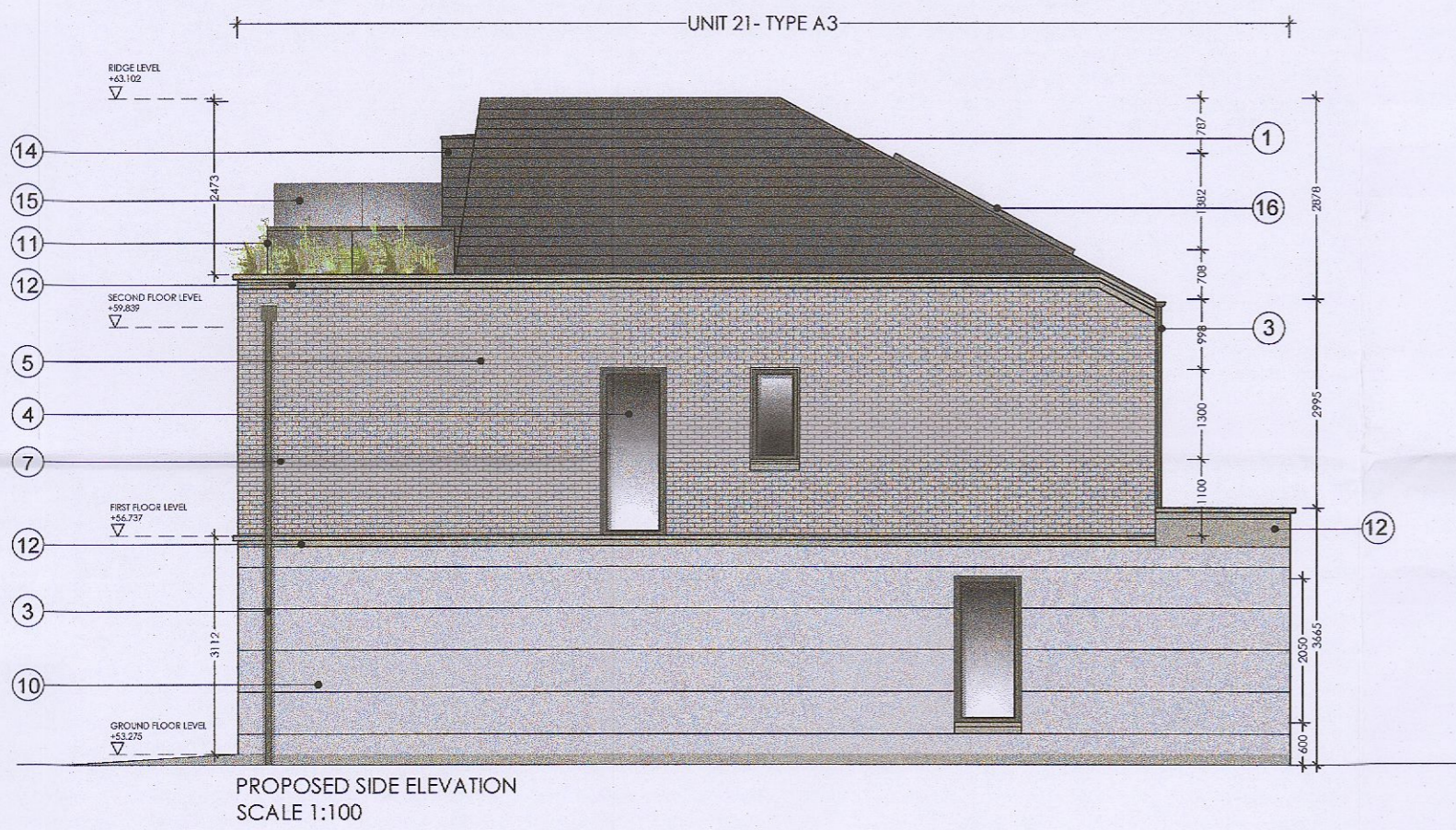

DO NOT SCALE OFF THIS DRAWING. ONLY STATED DIMENSIONS ARE TO BE USED. ALL DIMENSIONS TO BE VERIFIED ON SITE BY MAIN CONTRACTOR BEFORE THE COMMENCEMENT OF WORKS.

REPORT ALL DISCREPANCIES TO ARCHITECT IMMEDIATELY. THIS DRAWING IS TO BE READ WITH ALL RELATED ARCHITECTS AND ENGINEERS DRAWINGS AND OTHER RELEVANT INFORMATION.

TITLE COPYRIGHT AND RIGHT TO USE THIS DOCUMENT RESERVED BY bbaarchitecture.

CONSTRUCTION SHOULD ONLY PROCEED FROM DRAWINGS ISSUED UNDER WORKING DRAWINGS (FOR CONSTRUCTION) STATUS, UNLESS PRIOR WRITTEN CONSENT IS GIVEN. SHOULD ANY SITE PERSONNEL, OR THOSE EMPLOYED TO CARRY OUT WORKS ON THEIR BEHALF, CHOOSE ALTERNATIVE MATERIALS OR COMPONENTS TO THOSE SPECIFIED BY bbaarchitecture WITHOUT REFERENCE AND AGREEMENT WITH bbaarchitecture, THEN THEY DO SO ENTIRELY AT THEIR OWN RISK.

- EXTERNAL FINISHES LEGEND:**
- 1) SLATE/REC-CONSTITUTED SLATE
 - 2) STANDING SEAM METAL CLADDING
 - 3) ALUMINIUM FASCIA/ SOFFITS/ GUTTERS & DOWNPIPES
 - 4) UPVC/ HARDWOOD TIMBER/ ALU-CLAD EXTERNAL WINDOWS AND DOORS
 - 5) SELF COLOURED RENDER/ PAINTED HAFI PLASTER FINISH
 - 6) HARDWOOD TIMBER/ UPVC DOOR
 - 7) SELECTED BRICKWORK FINISH
 - 8) PRECAST CONCRETE CILLS
 - 9) SELECTED BRICK FINISH
 - 10) SELECTED SMOOTH RENDER PLASTER BANDS
 - 11) TOUGHENED GLASS BALUSTRADE
 - 12) SELECTED STONE BAND
 - 13) SELECTED BRICKWORK SOLDER COURSE
 - 14) TERRACE ACCESS DOOR CLADDED TO BLEND IN WITH ROOF FINISH
 - 15) 1.8M HIGH TOUGHENED OBSCURE GLASS PANEL ABOVE TO PREVENT OVERLOOKING BETWEEN PATIO AREAS
 - 16) ROOF LIGHTS - FIRE ESCAPE WINDOWS

REV	DESCRIPTION	BY	DATE

CLIENT:
DUNGREY LTD

PROJECT:
RESIDENTIAL SCHEME @ SILVERCARE, WHITECHURCH ROAD,
RATHFARNHAM, DUBLIN 14

DRAWING TITLE:
UNIT TYPE A + A3- SEMI-DETACHED UNITS 21-22
PROPOSED ELEVATIONS + SECTIONS

DRAWN BY: LR CHECKED BY: MB SCALE: 1:100 @ A2 DATE: OCT 22

bba architecture
Suite 3, Eden Gate Centre, Delgany, Co. Wicklow, A63 C966
[01] 2876949 / 2876950 info@bba.ie www.bba.ie

DRAWING No: D-122-BP-HT-A-A3-305 REVISION: A

BORD APPEAL ISSUE