

FRONT ELEVATION - SOUTH FACING: (1:100/A3)

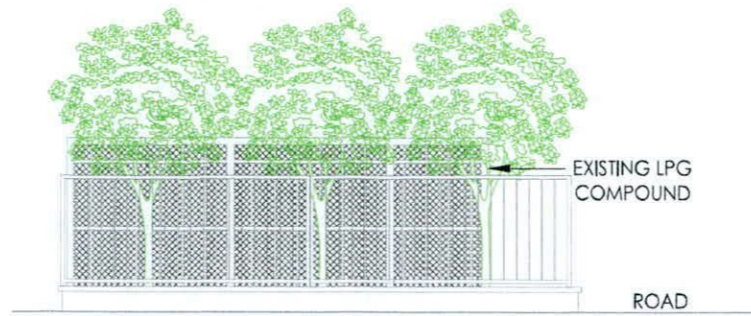

REAR ELEVATION - NORTH FACING: (1:100/A3)

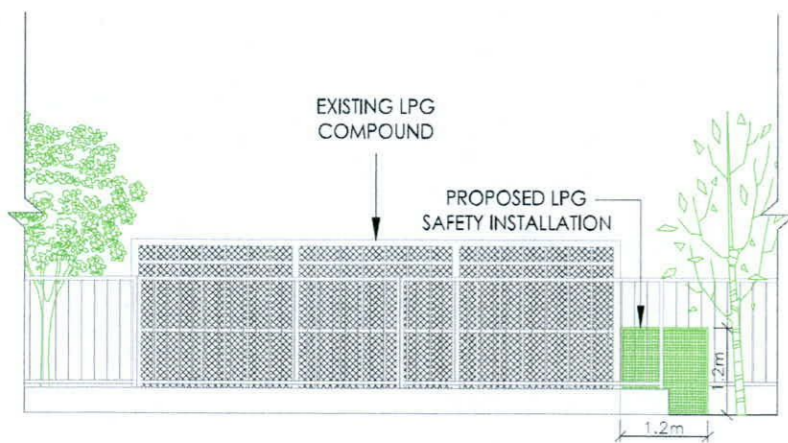

SIDE ELEVATION - WEST FACING: (1:100/A3)

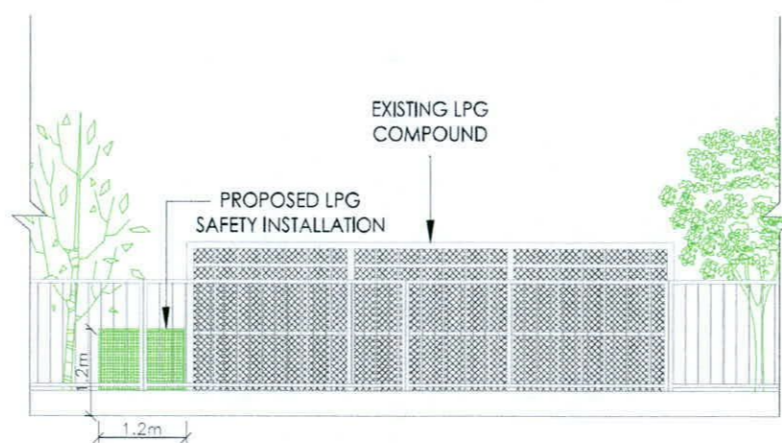

SIDE ELEVATION - EAST FACING: (1:100/A3)



ORTHO PHOTO LOCATION MAP - INDICATIVE (NTS):



PROPOSED DRI LOCATION (SOUTH FACING) - ILLUSTRATIVE PURPOSES ONLY (NTS):

PLANNING ISSUE

ISSUE	REVISION	REV. BY	A	B	C	D	E	F
0	PLANNING ISSUE	DC	RMD	RB	BT			
		12/10/2022	12/10/22	12/10/22	12/10/22			

CONSULTANT	Bridge Street Centre Pcrlanabes Co. Laois Ireland T: (00353) (0) 57 866 5400 www.fingleton.ie	APPROVALS
PROJECT	PC4 DX UPGRADES PHASE 1	A DRAWING OFFICE B CONSULTANT C DESIGN D PROJECT PLANNING E ASSET OPERATIONS F ASSET MANAGEMENT
TITLE	PLANNING APPLICATION KISHOGUE PARK LPG, Co. DUBLIN (PLAN & ELEVATION)	DRAWN BY D. CULLEN CHECKED R. BEATTY APPROVAL I. MURPHY DATE 12/10/2022
DRAWING NUMBER	1208-44085968-RG-4002	SCALE As Stated @A3
		Sheet 2 Of 3

LEGEND:

Site Area
0.0009 Ha

"Includes Ordnance Survey Ireland data reproduced under OSI Licence number 3-3-34. Unauthorised reproduction infringes OSI & Government of Ireland copyright."
© Ordnance Survey Ireland 2022

ORDNANCE SURVEY IRELAND
IRISH TRANSVERSE MERCATOR
(ITM) CO-ORDINATES :
E: 704261, N: 732563
O.S. MAP No: 3261-16



P.O. Box 51, Gasworks Road, Cork, Rep. of Ireland.
T +353 21 4534000 F +353 21 4534001