

Existing Front Elevation (North West) Contiguous.

Scale 1:100

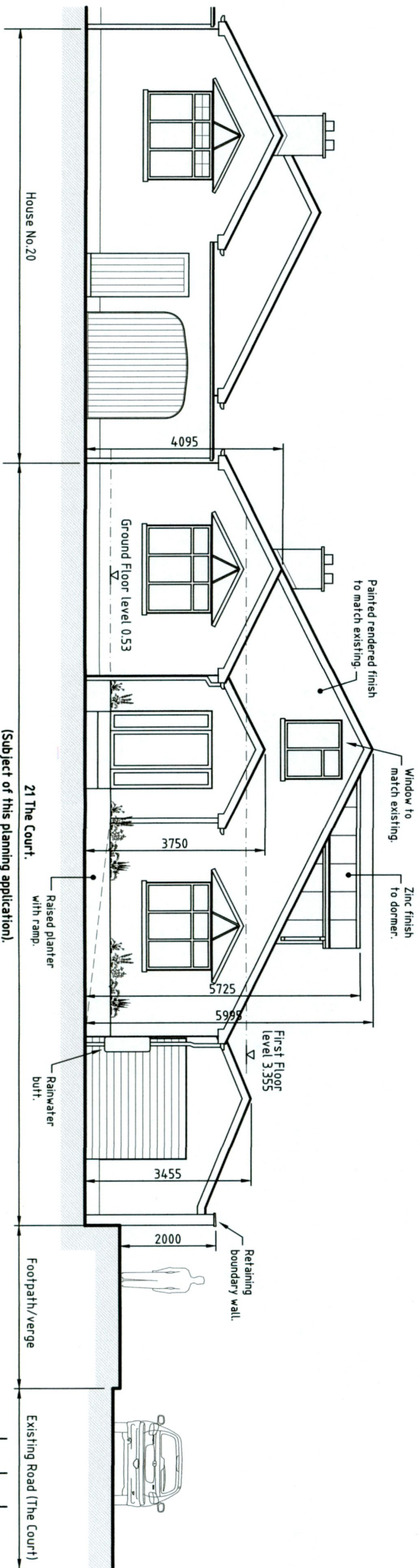

Proposed Front Elevation (North West) Contiguous.

Scale 1:100

**Proposed Extension at
21 The Court, Kingswood
Heights, Dublin 24.
Front Elevations.**

Applicant:
Gary Saunders
21 The Court,
Kingswood Heights,
Dublin 24.

Agent:
John Shevlin
114 Ashington Rise,
Navan Road,
Dublin 7.

Dn: JDS **Date:** 30.08.22 **Scales:** As Shown at A3

Date	By	Rev.

Job No.	Drawing No.	Rev.
2218	05	

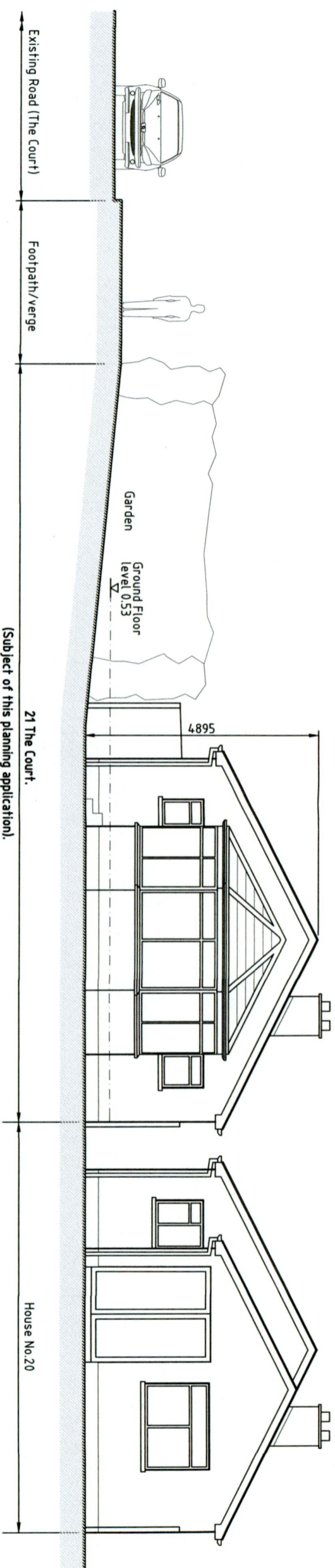

(Subject of this planning application).

21 The Court.

House No.20

Existing Rear Elevation (South East) Contiguous.

Scale 1:100

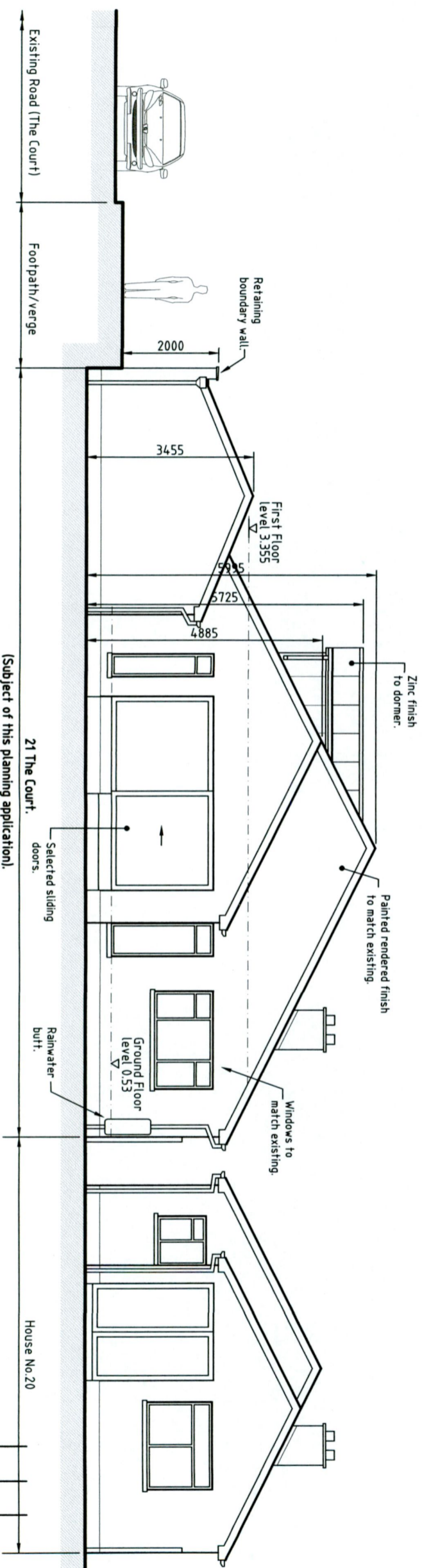

(Subject of this planning application).

21 The Court.

House No.20

Proposed Rear Elevation (South East) Contiguous.

Scale 1:100

Date		Rev.	
	By		
Drawing Title			
Proposed Extension at 21 The Court, Kingswood Heights, Dublin 24. Rear Elevations.			
Applicant:		Agent:	
Gary Saunders 21 The Court, Kingswood Heights, Dublin 24.		John Shevlin 114 Ashington Rise, Navan Road, Dublin 7.	
Dn. JDS Date 30.08.22 Scales As Shown at A3			
Job No.	Drawing No.	Rev.	
2218	06		

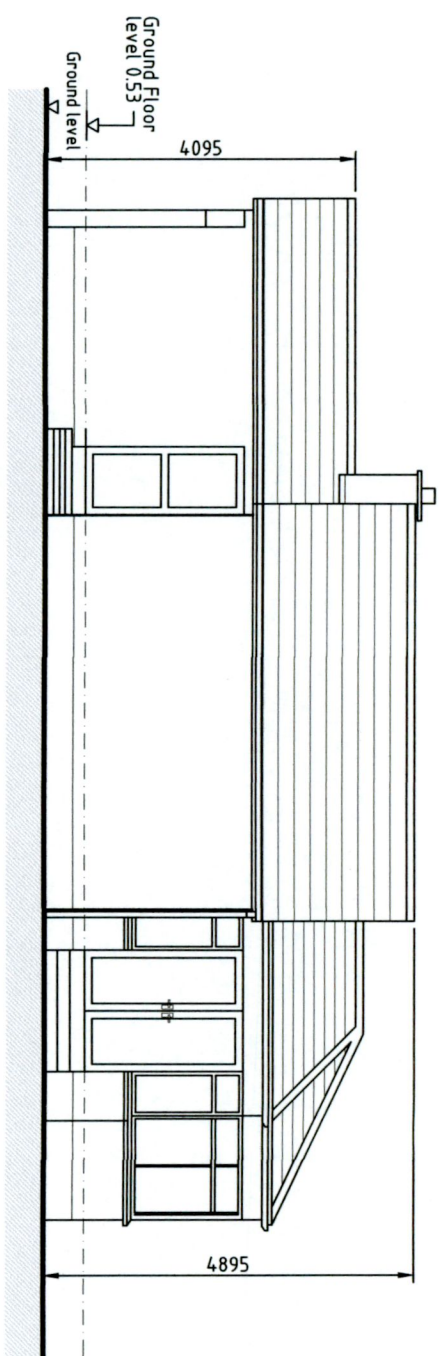

Existing Side (South-West) Elevation.

Scale 1:100

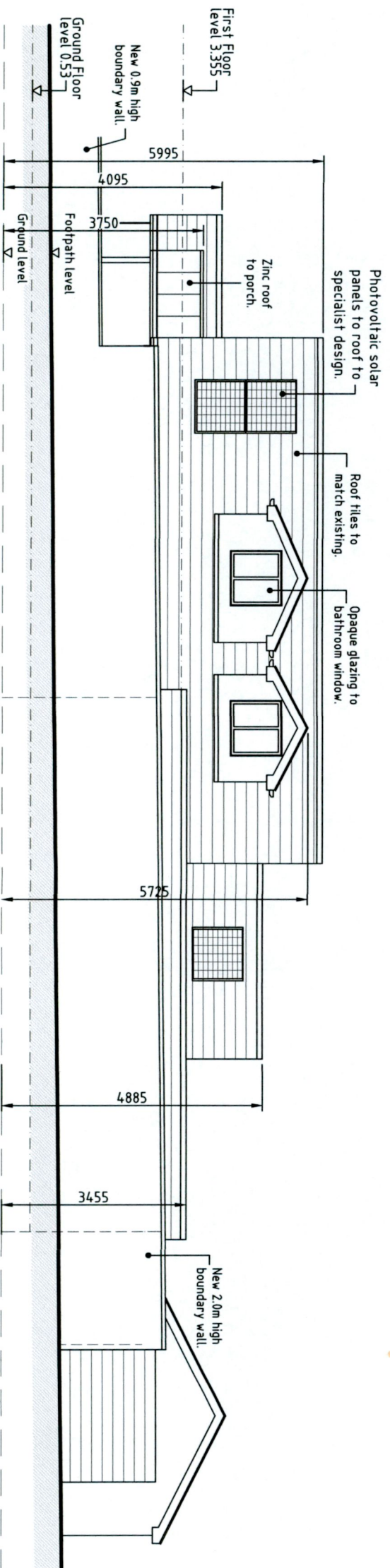

Proposed Side (South-West) Elevation - Street View.

Scale 1:100

Date	By	Rev.

Drawing Title	
Proposed Extension at 21 The Court, Kingswood Heights, Dublin 24.	
Side Elevations - Sheet 1 of 2.	
Applicant: Gary Saunders 21 The Court, Kingswood Heights, Dublin 24.	Agent: John Shevlin 114 Ashington Rise, Navan Road, Dublin 7.
Dm: JDS Date: 30.08.22 Scales: As Shown at A3	
Job No. 2218	Drawing No. 07
	Rev.