

The Court

Existing Site Layout Plan

(Based on site survey & 1:1000 O.S. Map No. 3327-21)
Scale 1:200

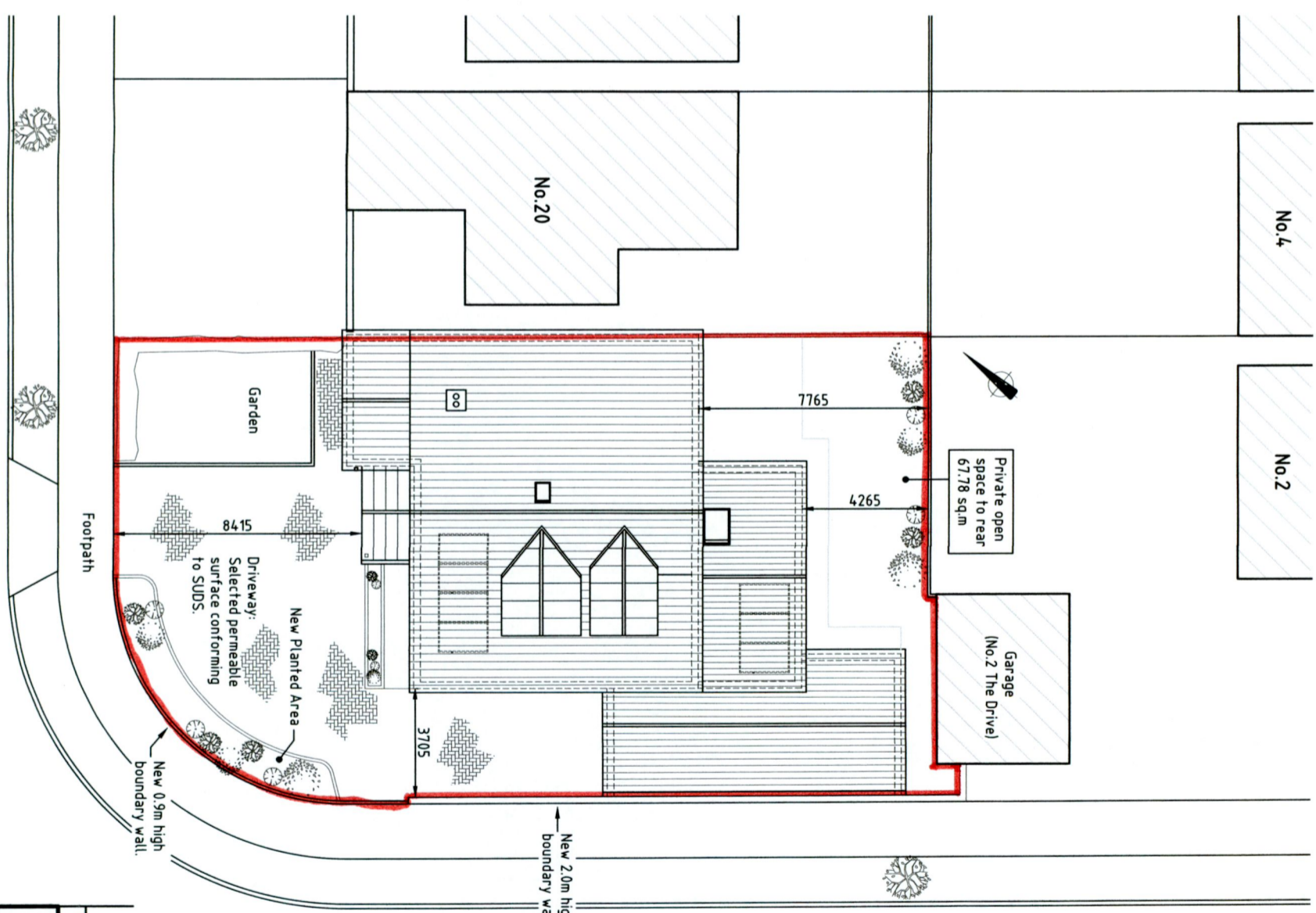

The Court

Proposed Site Layout Plan

(Based on site survey & 1:1000 O.S. Map No. 3327-21)
Scale 1:200

Date	By	Rev.
Drawing Title		
Proposed Extension at 21 The Court, Kingswood Heights, Dublin 24. Site Layout Plans.		
Applicant:	Agent:	
Gary Saunders 21 The Court, Kingswood Heights, Dublin 24.	John Shevlin 114 Ashington Rise, Navan Road, Dublin 7.	
Dn. JDS	Date 30.08.22	Scales As Shown at A3
Job No.	Drawing No.	Rev.
2218	09	