

Existing Ground Floor Plan

Scale 1:100

Existing Ground Floor Area : 63.01 Sq. metres.

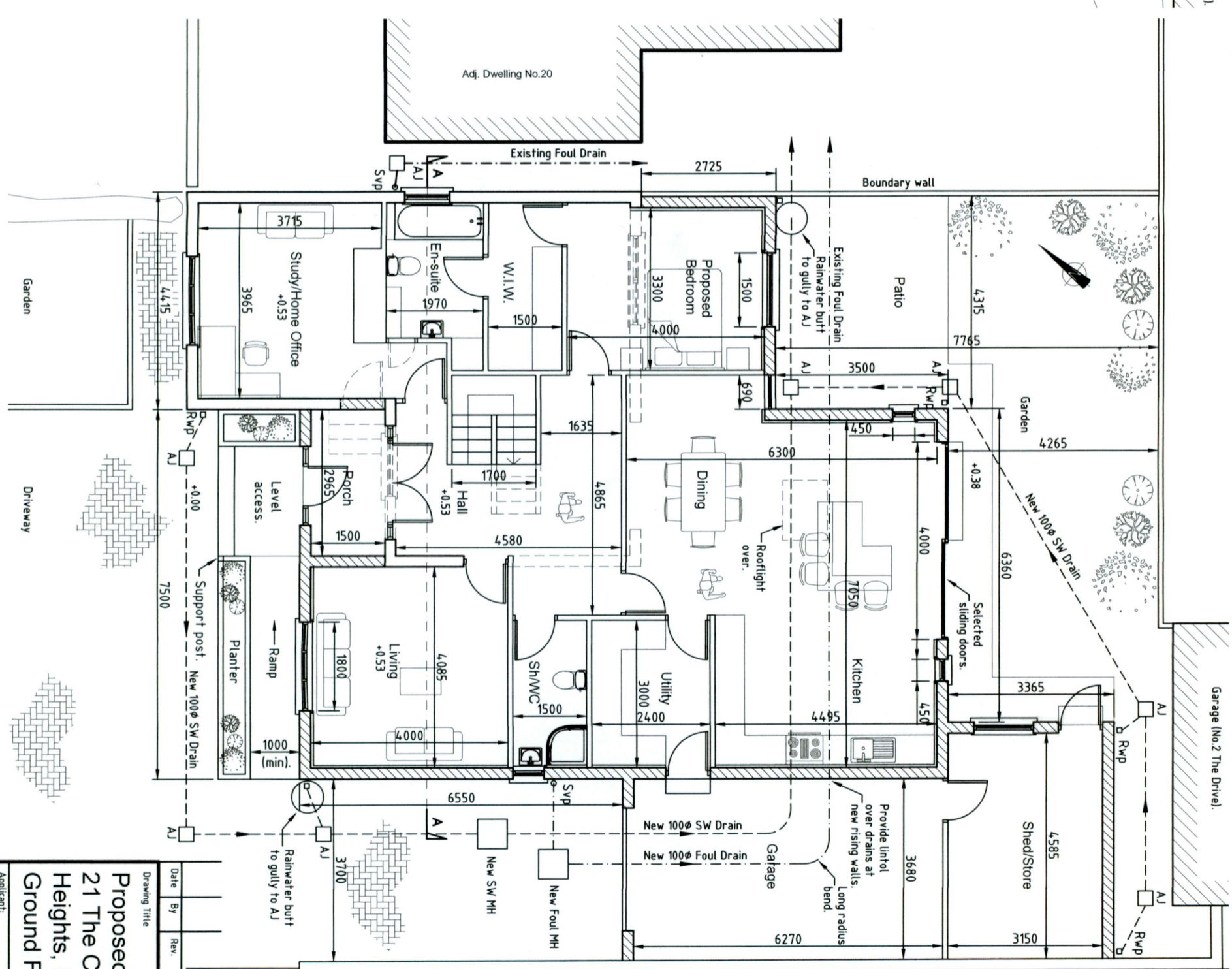

Proposed Ground Floor Plan

Scale 1:100

Proposed Ground Floor Area : 85.22 Sq. metres.

Proposed Extension at 21 The Court, Kingswood Heights, Dublin 24. Ground Floor Plans.	
Applicant: Gary Saunders 21 The Court, Kingswood Heights, Dublin 24.	Agent: John Shevlin 114 Ashington Rise, Navan Road, Dublin 7.
Dwn. JDS Date 30.08.22 Scales As Shown at A3	Job No. 2218 Drawing No. 01

Date	By	Rev.

Footpath
Verge
2m high boundary wall.
0.90m high boundary wall.

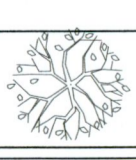

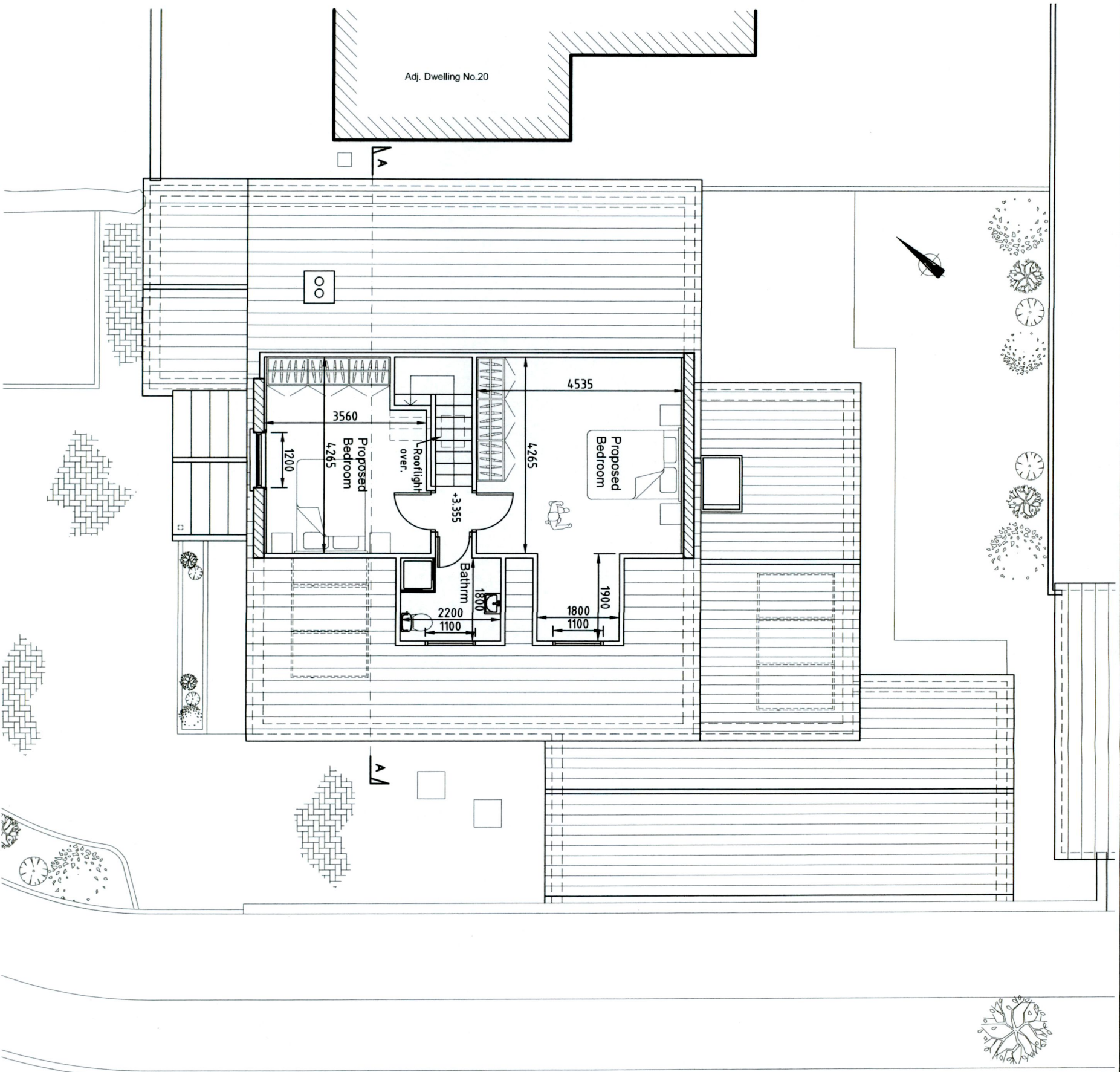

Proposed First Floor Plan

Scale 1:100

Proposed First Floor Area :
46.80 Sq. metres.

Date	By	Rev.

**Proposed Extension at
21 The Court, Kingswood
Heights, Dublin 24.
Proposed First Floor Plan.**

Applicant: Gary Saunders 21 The Court, Kingswood Heights, Dublin 24.		Agent: John Shevlin 114 Ashington Rise, Navan Road, Dublin 7.	
Dn. JDS Date 30.08.22 Scales As Shown at A3			
Job No.	Drawing No.	Rev.	
2218	02		