

PROPOSED FRIST FLOOR PLAN

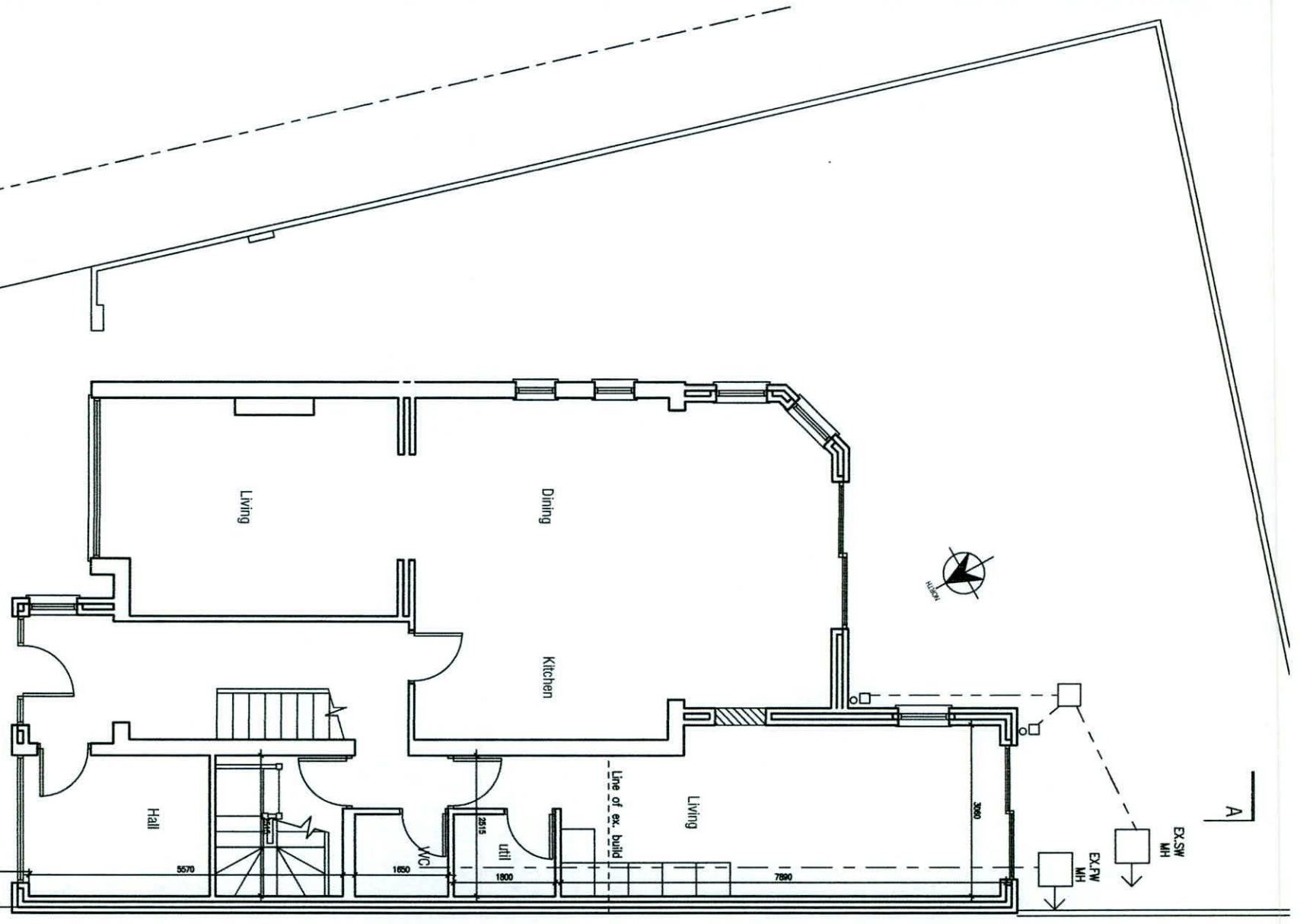

PROPOSED GROUND FLOOR PLAN

PROPOSED FLOOR PLANS

description

job

client

revision

date

ink

PROPOSED WORKS TO
279 ORWELL PARK GROVE
TEMPLELOGUE
DUBLIN 6W

HUGH FEIGHERY

Planning

- 1 Do not scale this drawing.
- 2 Errors and omissions to be immediately notified to Architect.
- 3 All dimensions to be checked on site.
- 4 Drawing for Planning Permission purposes only.

Michael O'Connor
18 Lissadel Wood,
Swords Road,
Malahide,
Co. Dublin.
087-7577664

drawing no.

2022-P-201

rev'n.

drawn
MOC

checked

scale

1-100

date

14.09.22

issue

1