

EXISTING FIRST FLOOR PLAN

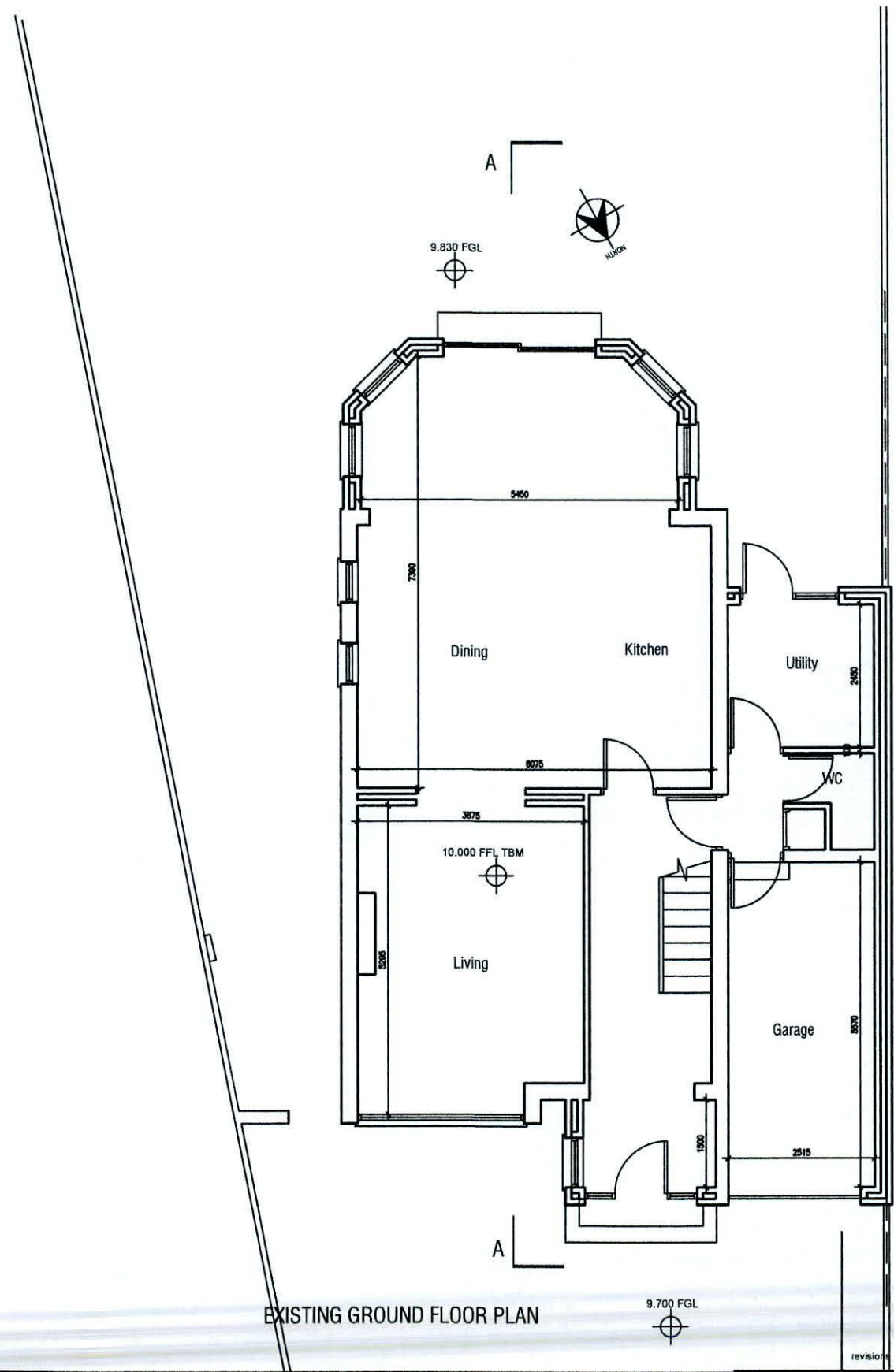

EXISTING GROUND FLOOR PLAN

description EXISTING FLOOR PLANS	job PROPOSED WORKS TO 279 ORWELL PARK GROVE TEMPLELOGUE DUBLIN 6W	scale 1-100	client HUGH FEIGHERY	1 Do not scale this drawing. 2 Errors and omissions to be immediately notified to Architect. 3 All dimensions to be checked on site. 4 Drawing for Planning Permission purposes only.	Michael O'Connor 18 Lissadel Wood, Swords Road, Malahide, Co. Dublin. 087-7577664
	date 14.09.'22	issue	drawing no. 2022-P-101 revn. drawn MOC checked		