

NOTES:
 ROOF - ZINC/METAL STANDING SEAM IN DARK GREY/SLATES
 WALLS GENERALLY - PAINTED RENDER
 FEATURE WALLS - HALF BRICK
 WINDOWS & DOORS - ALUMINIUM IN DARK GREY
 STONE WITH BRICK PIERS

GENERAL NOTES:
 1. ALL DIMENSIONS ARE TO FACE UNLESS OTHERWISE STATED.
 2. ALL WALLS ARE TO BE CONSTRUCTED IN ACCORDANCE WITH THE REQUIREMENTS OF THE BUILDING REGULATIONS.
 3. ALL ROOFING IS TO BE IN ACCORDANCE WITH THE REQUIREMENTS OF THE BUILDING REGULATIONS.
 4. ALL SERVICES ARE TO BE INSTALLED IN ACCORDANCE WITH THE REQUIREMENTS OF THE BUILDING REGULATIONS.
 5. ALL MATERIALS ARE TO BE OF A QUALITY SUITABLE FOR THE PURPOSES INTENDED.
 6. ALL WORK IS TO BE COMPLETED IN ACCORDANCE WITH THE REQUIREMENTS OF THE BUILDING REGULATIONS.

Revisions:
 Drawing name:
PROPOSED FLOOR PLANS

Scale:	1:100	Date:	
Rev:		Drawn by:	AM
Drawing No.:	21.159.PL.05		

Project:
 DETACHED DWELLING HOUSE
 GREENWAYS, TUBBER LAKE ROAD
 LUCAN,
 Co. DUBLIN, K78 PSV8.

PREPARED FOR THE PURPOSES OF
PLANNING
 ONLY

AME MAHON ARCHITECTS LIMITED
 (INCORPORATED IN THE REPUBLIC OF IRELAND)
 9A Wood Farm Drive,
 Palmerstown, Dublin 20,
 Tel: (01) 6237922, Mob: 087 623 9184
 E-Mail: architect@mahonarchi.com

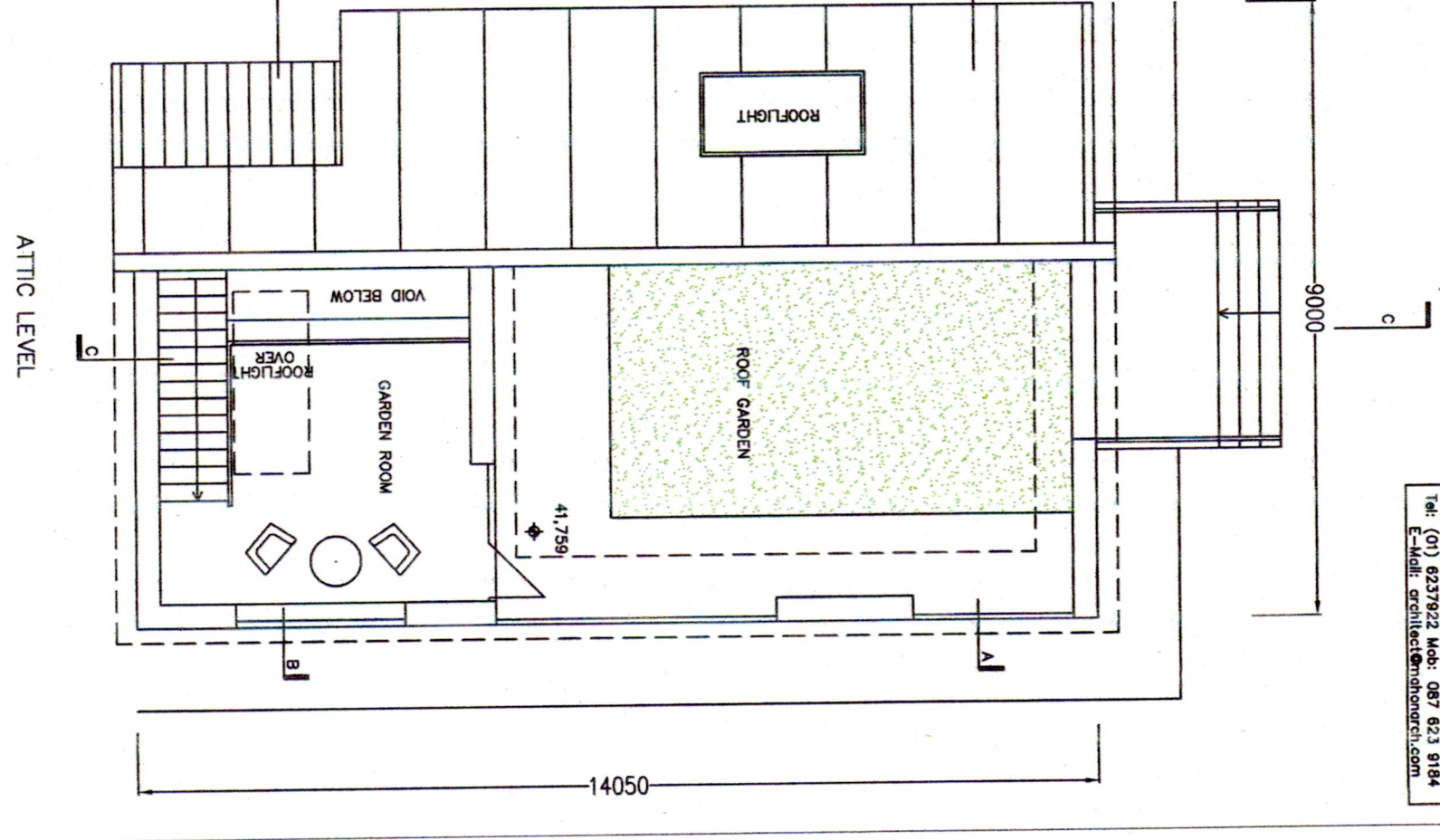
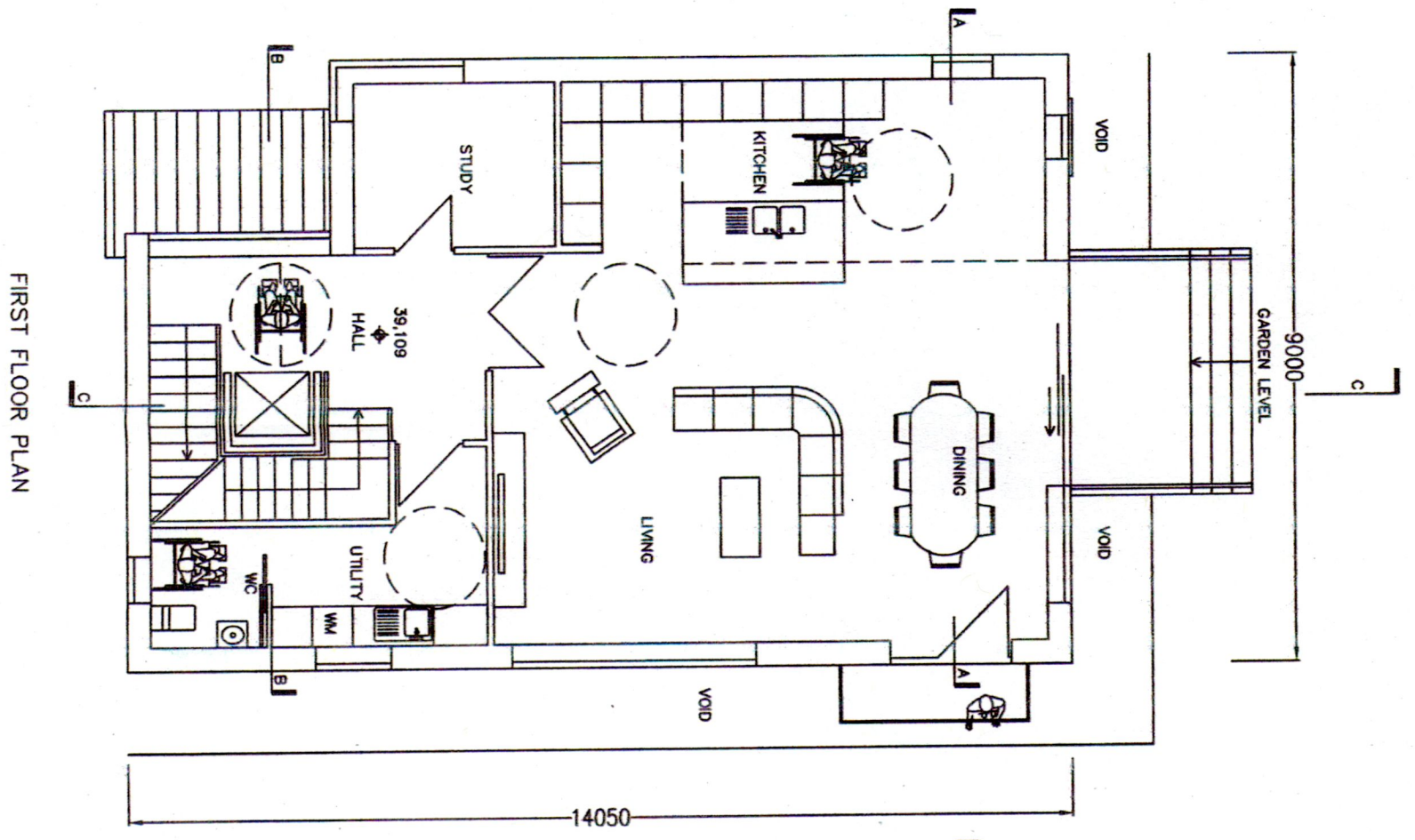
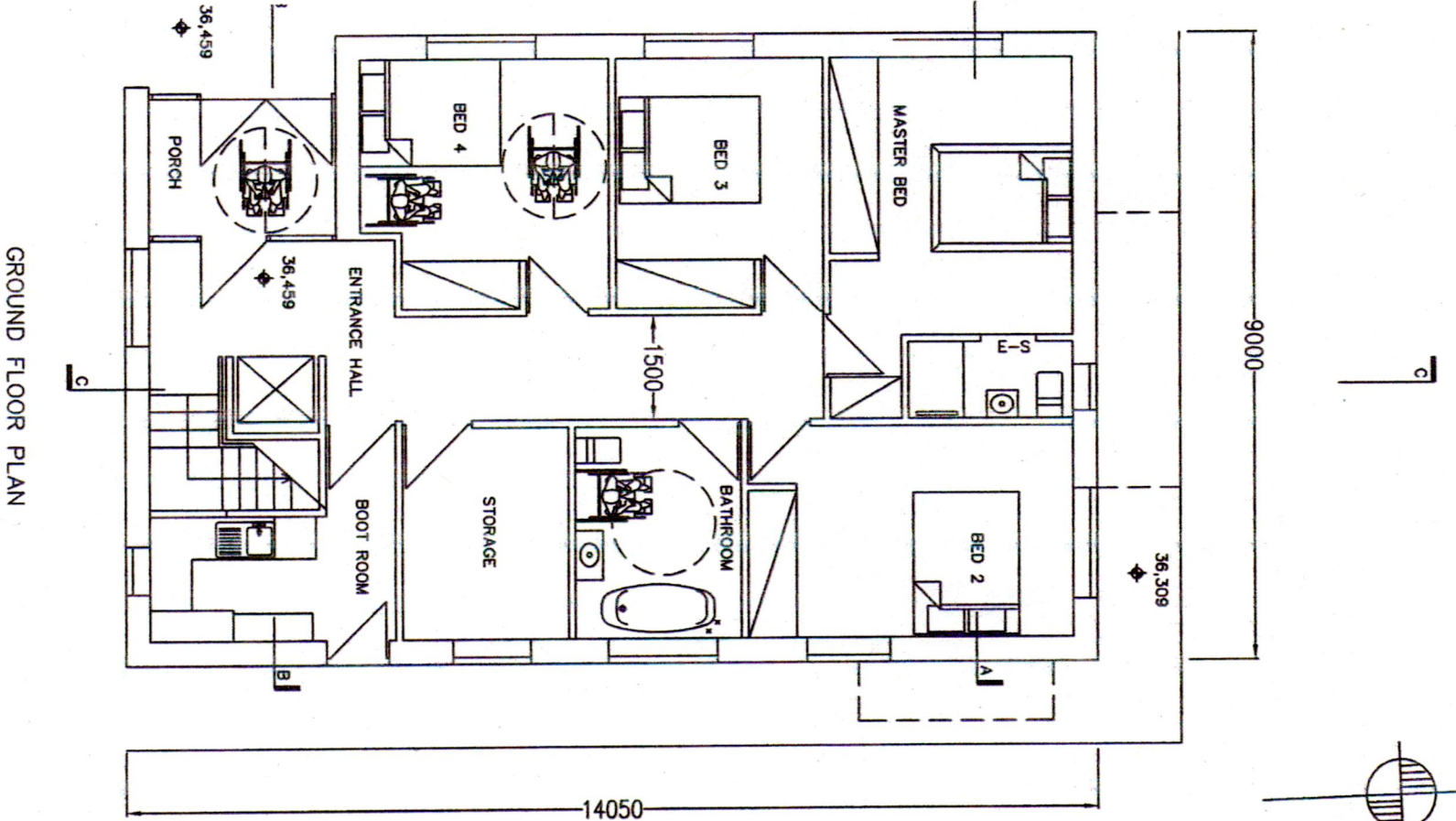

9000

14050

1500

36,309

36,459

36,459

GROUND FLOOR PLAN

FIRST FLOOR PLAN

ATTIC LEVEL

9000

14050

9000

41,759

14050