

KEY:  
 Existing walls  
 Proposed walls  
 Demolition

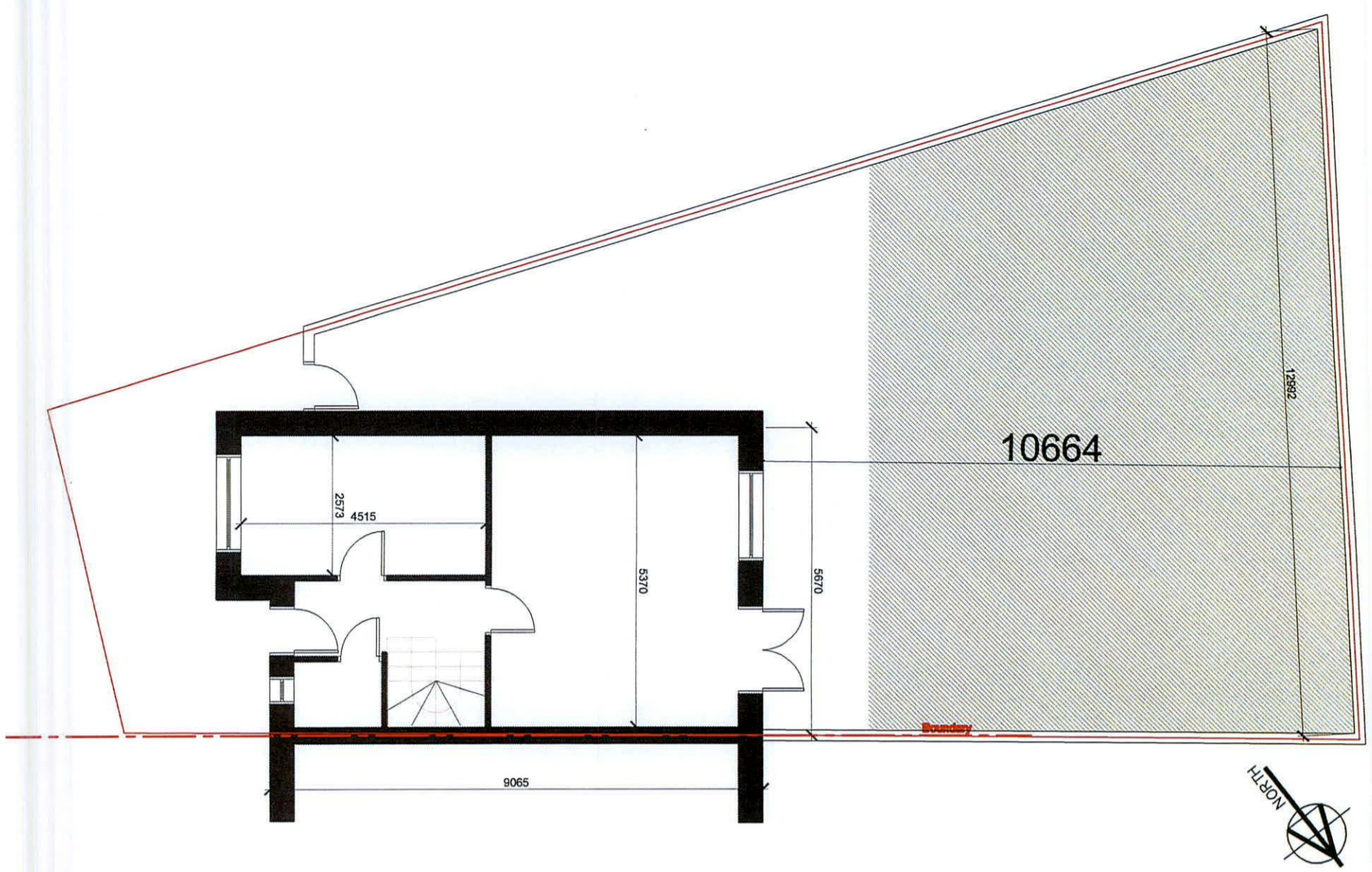

All existing drainage maintained and connections to street unchanged

Existing Ground Floor Plan - Area - 48m²

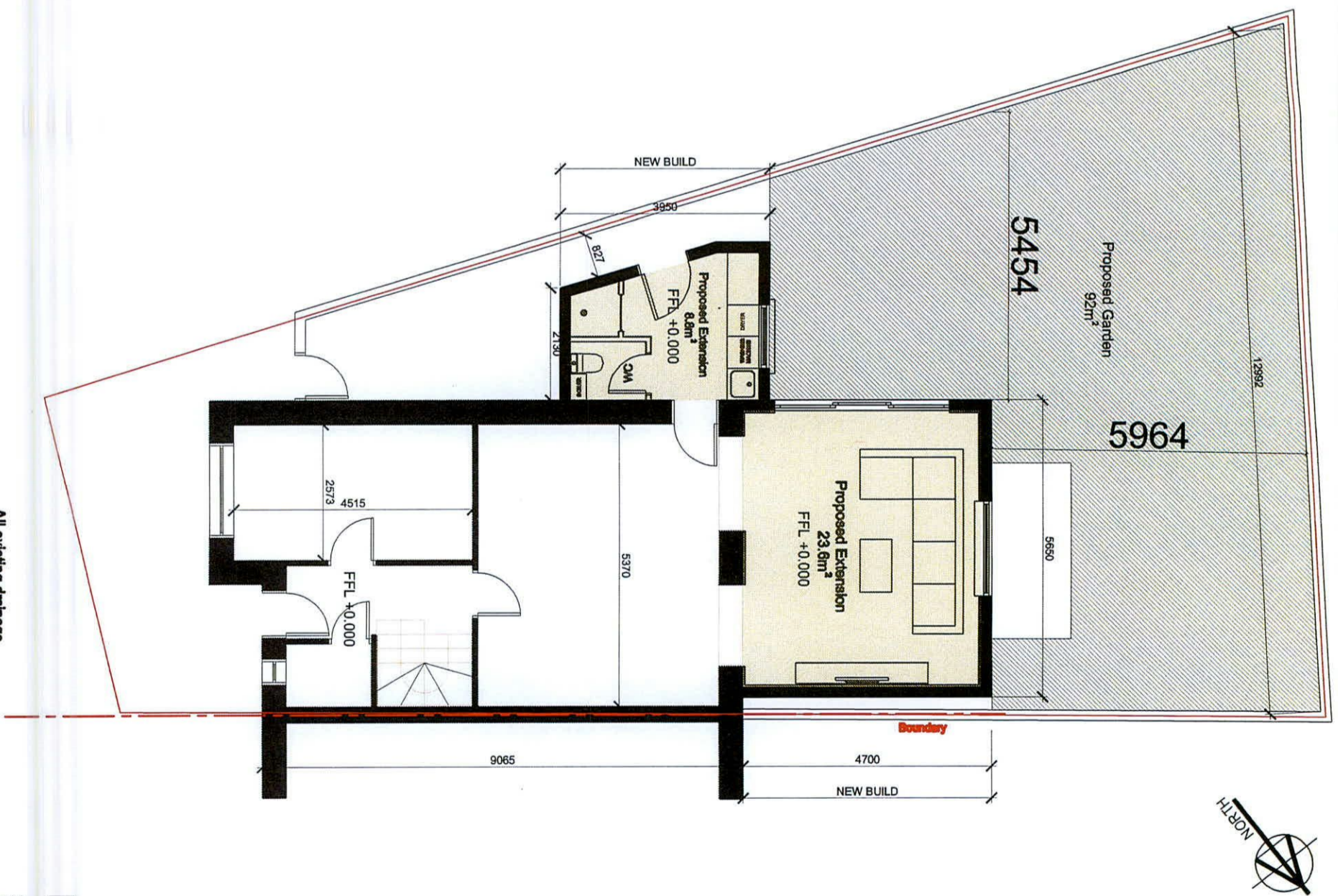

All existing drainage maintained and connections to street unchanged

Proposed Ground Floor Plan - Area - 81.4m²

# PLANNING

nelson : oneill : associates

Client: Shearings and Tatiana Polica  
 Project: 28 HANSTED WAY/LUCAN  
 Title: GF Plan  
 Scale: A3 / 1:100  
 Date: 9/22  
 Drawing No: A22006-GA-00  
 Drawn By: S.Nelson  
 25 St. Filomena Park, Blandford, Co. Dublin  
 P: +353 1 2389341 M: +353 869129109  
 e: info@nola.ie W: www.nola.ie