

Existing Site Section/Contiguous Elevation

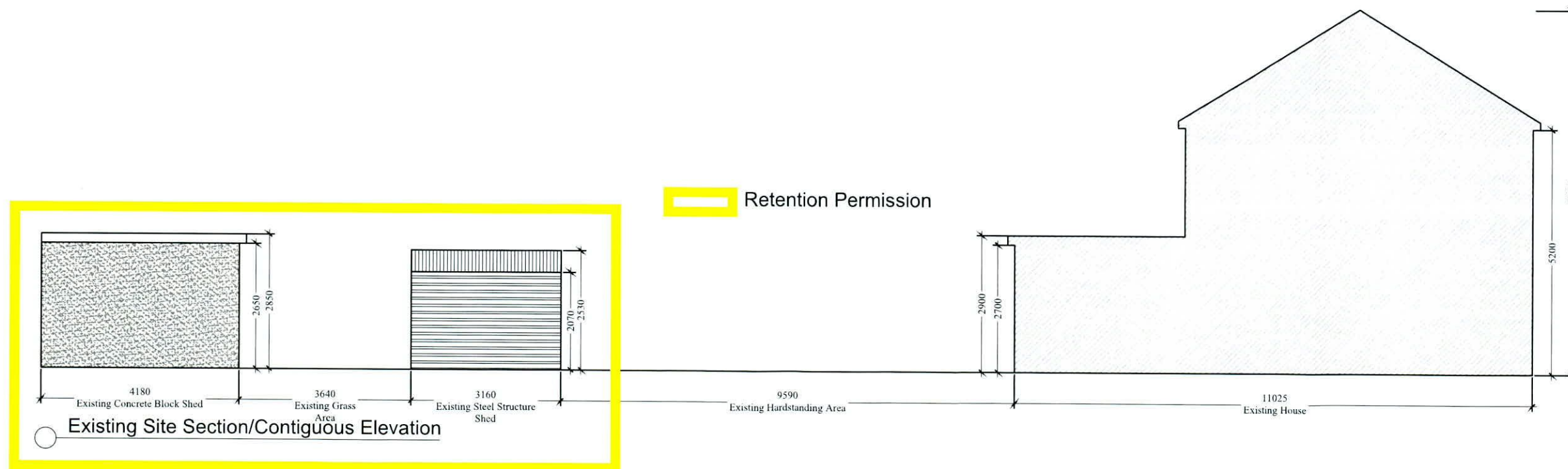

Existing Site Section/Contiguous Elevation

|      |                                 |      |      |           |
|------|---------------------------------|------|------|-----------|
| R1   | Issued For Retention Permission | JW   | JW   | Oct' 2022 |
| REV: | REVISION TITLE:                 | DRN: | CHD: | DATE:     |

|  |  |   |
|--|--|---|
| APPLICANT:<br><b>Martina Lennon</b>  |  | JOB TITLE:<br>Retention Of Two Number Sheds At,<br>99 Boot Road,<br>Clondalkin,<br>Dublin 22. |
| Jason Walsh<br>Architectural & Engineering<br>12 ARD MOR CRESCENT<br>TALLAGHT<br>DUBLIN 24<br>PHONE: 085 8070 432<br>EMAIL: GJL.SERCIVES@GMAIL.COM |  |   |

|  |                         |                   |
|--|-------------------------|-------------------|
| DRAWING TITLE:<br>Existing Site Section/Contiguous Elevation |                         |                   |
| SCALE:<br><b>1:100</b>                                       | INITIALS:<br><b>JW</b>  | DATE:<br>02.10.22 |
| JOB No:<br>ML-22   | DRAWING No:<br>ML-22-06 | REV:<br>R1        |

THIS DRAWING IS ISSUED FOR RETENTION PERMISSION ONLY.

ALL BUILDING WORK TO BE CARRIED OUT IN ACCORDANCE WITH ENGINEERS DETAILS & CURRENT BUILDING REGULATIONS

CONTRACTORS MUST VERIFY ALL DIMENSIONS ON SITE BEFORE COMMENCING ANY WORK. NO WORKING DIMENSIONS TO BE SCALED. DIMENSIONS TO BLOCKWORK ONLY. THIS DRAWING AND DESIGN IS COPYRIGHT AND IS THE PROPERTY OF 1ST CHOICE BUILDERS.