

Existing Plan
Existing Steel Structure Shed

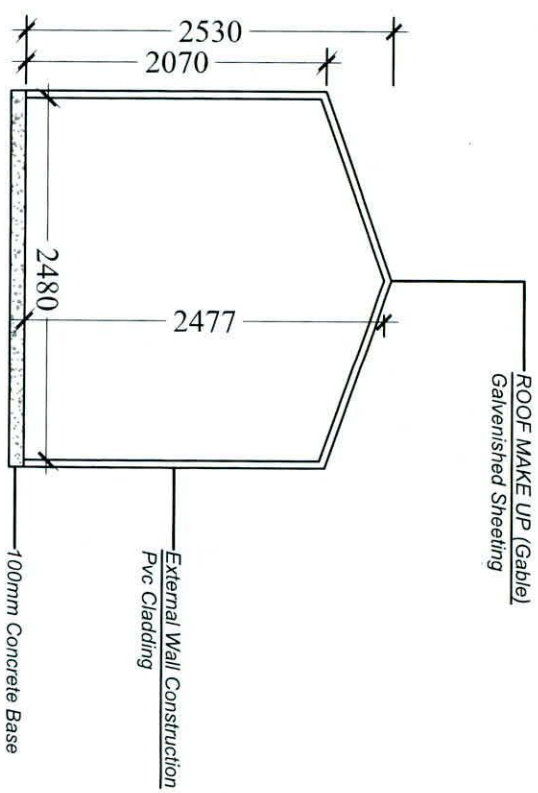

Existing Section
Existing Steel Structure Shed

Retention Permission

R1	Issued For Retention Permission	JW	JW	Oct 2022
REV:	REVISION TITLE:	DRN:	CHD:	DATE:

APPLICANT:
Martina Lennon

Jason Walsh
Architectural & Engineering
12 ARD MOR CRESCENT
TALLAGHT
DUBLIN 24
PHONE: 085 8070 432
EMAIL: G.DL.SERVICES@GMAIL.COM

JOB TITLE:
Retention Of Two Number Sheds At,
99 Boot Road,
Clondalkin,
Dublin 22.

DRAWING TITLE:
Existing Plan & Section
(Steel Structure Shed)

SCALE: 1:50	INITIALS: JW	DATE: 02.10.22
JOB No: ML-22	DRAWING No: ML-22-04	REV: R1

THIS DRAWING IS ISSUED FOR RETENTION
PERMISSION ONLY.

ALL BUILDING WORK TO BE CARRIED OUT
IN ACCORDANCE WITH ENGINEERS DETAILS
& CURRENT BUILDING REGULATIONS

CONTRACTORS MUST VERIFY ALL DIMENSIONS
ON SITE BEFORE COMMENCING ANY WORK.
NO WORKING DIMENSIONS TO BE SCALED.
DIMENSIONS TO BLOCKWORK ONLY.
THIS DRAWING AND DESIGN IS COPYRIGHT AND
IS THE PROPERTY OF 1ST CHOICE BUILDERS.