

Existing Front Elevation

Existing Steel Structure Shed

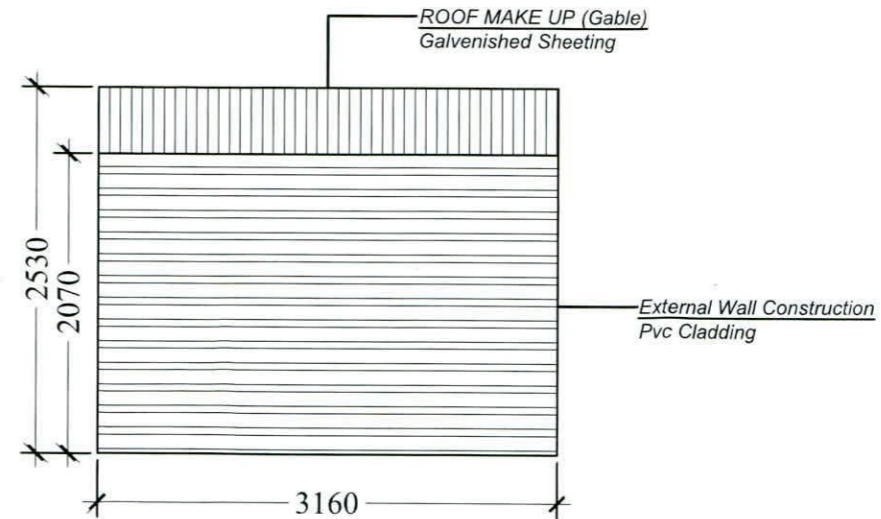

Existing Front Elevation

Existing Steel Structure Shed

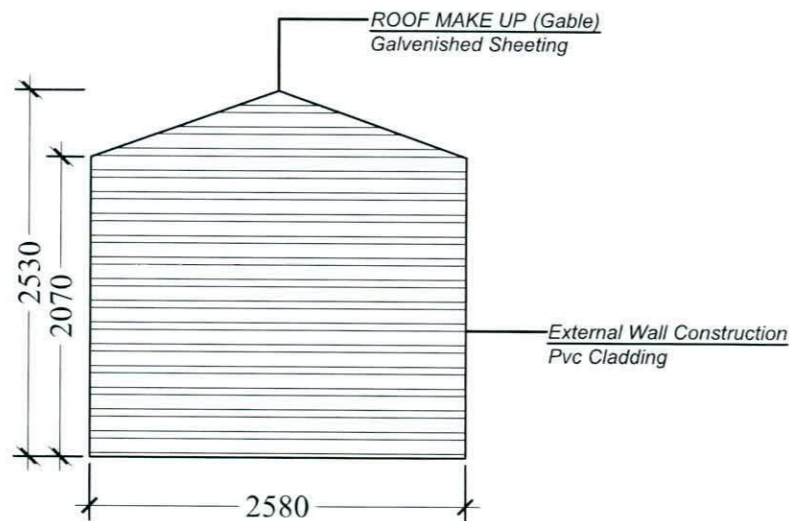

Existing Rear Elevation

Existing Steel Structure Shed

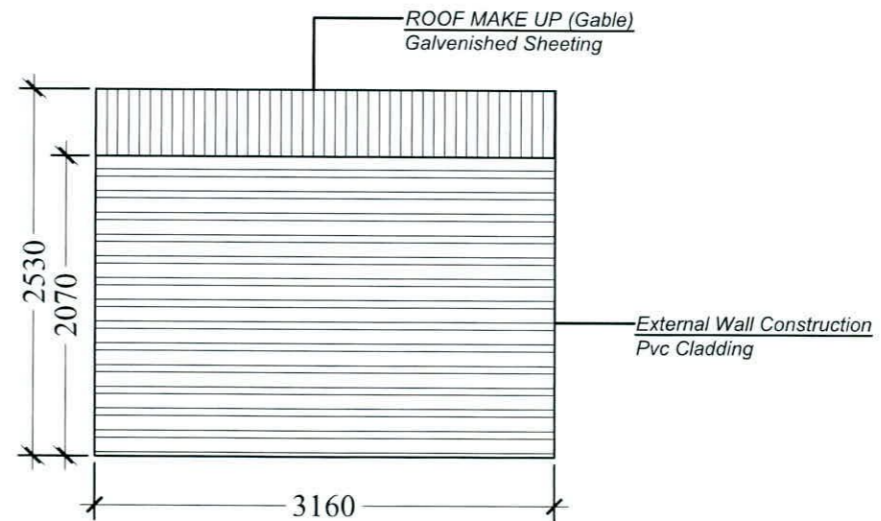

Existing Front Elevation

Existing Steel Structure Shed

Retention Permission

R1	Issued For Retention Permission	JW	JW	Oct' 2022
REV:	REVISION TITLE:	DRN:	CHD:	DATE:

APPLICANT: Martina Lennon	
Jason Walsh Architectural & Engineering 12 ARD MOR CRESCENT TALLAGHT DUBLIN 24 PHONE: 085 8070 432 EMAIL: GJL.SERCIVES@GMAIL.COM	JOB TITLE: Retention Of Two Number Sheds At, 99 Boot Road, Clondalkin, Dublin 22.

DRAWING TITLE: Existing Elevations (Steel Structure Shed)		
SCALE: 1:50	INITIALS: JW	DATE: 02.10.22
JOB No: ML-22	DRAWING No: ML-22-05	REV: R1

THIS DRAWING IS ISSUED FOR RETENTION PERMISSION ONLY.

ALL BUILDING WORK TO BE CARRIED OUT IN ACCORDANCE WITH ENGINEERS DETAILS & CURRENT BUILDING REGULATIONS

CONTRACTORS MUST VERIFY ALL DIMENSIONS ON SITE BEFORE COMMENCING ANY WORK. NO WORKING DIMENSIONS TO BE SCALED. DIMENSIONS TO BLOCKWORK ONLY. THIS DRAWING AND DESIGN IS COPYRIGHT AND IS THE PROPERTY OF 1ST CHOICE BUILDERS.