

01 EXISTING SECTION BB  
1:200

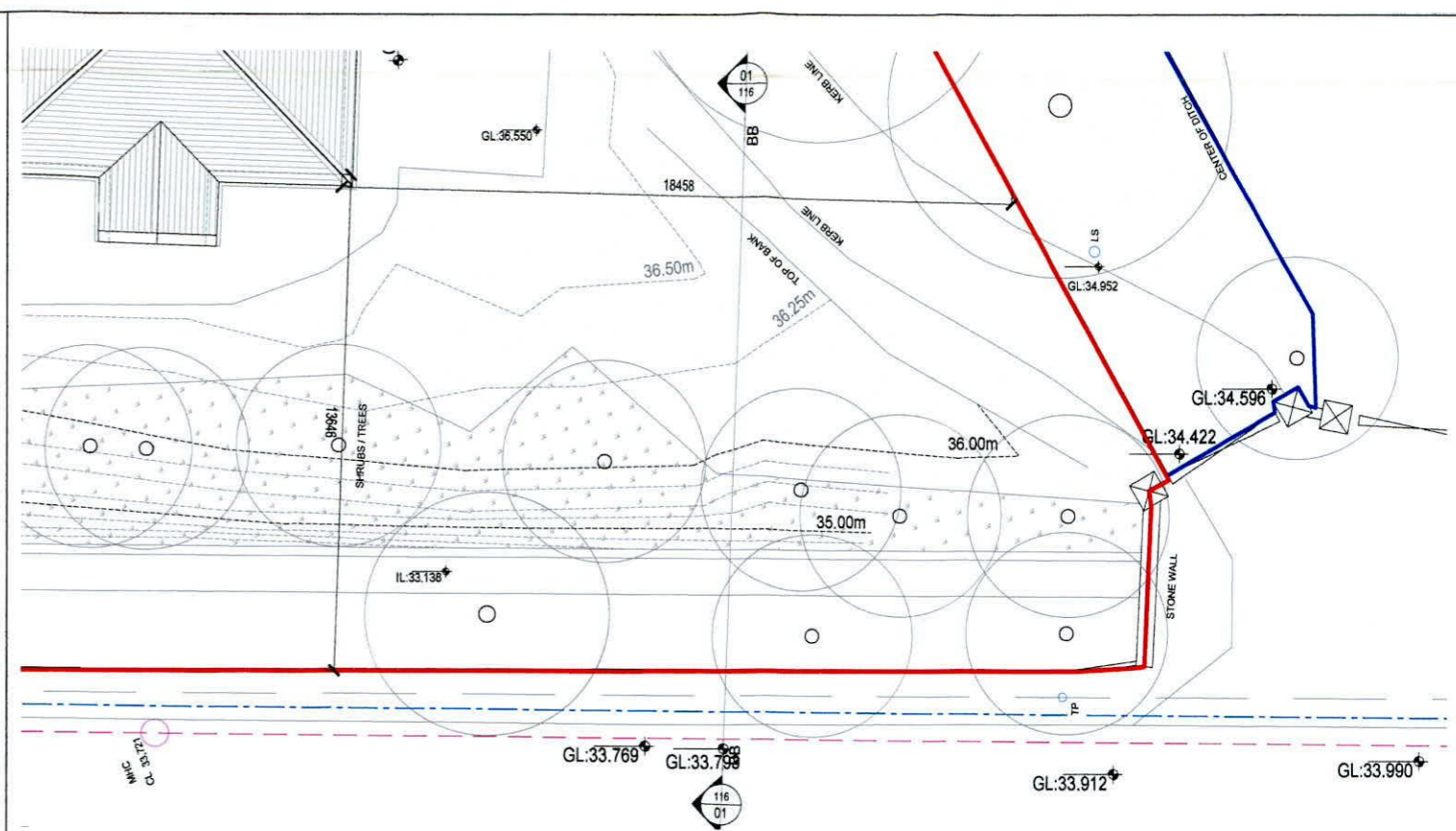

03 EXISTING DRIVEWAY PLAN  
1:200

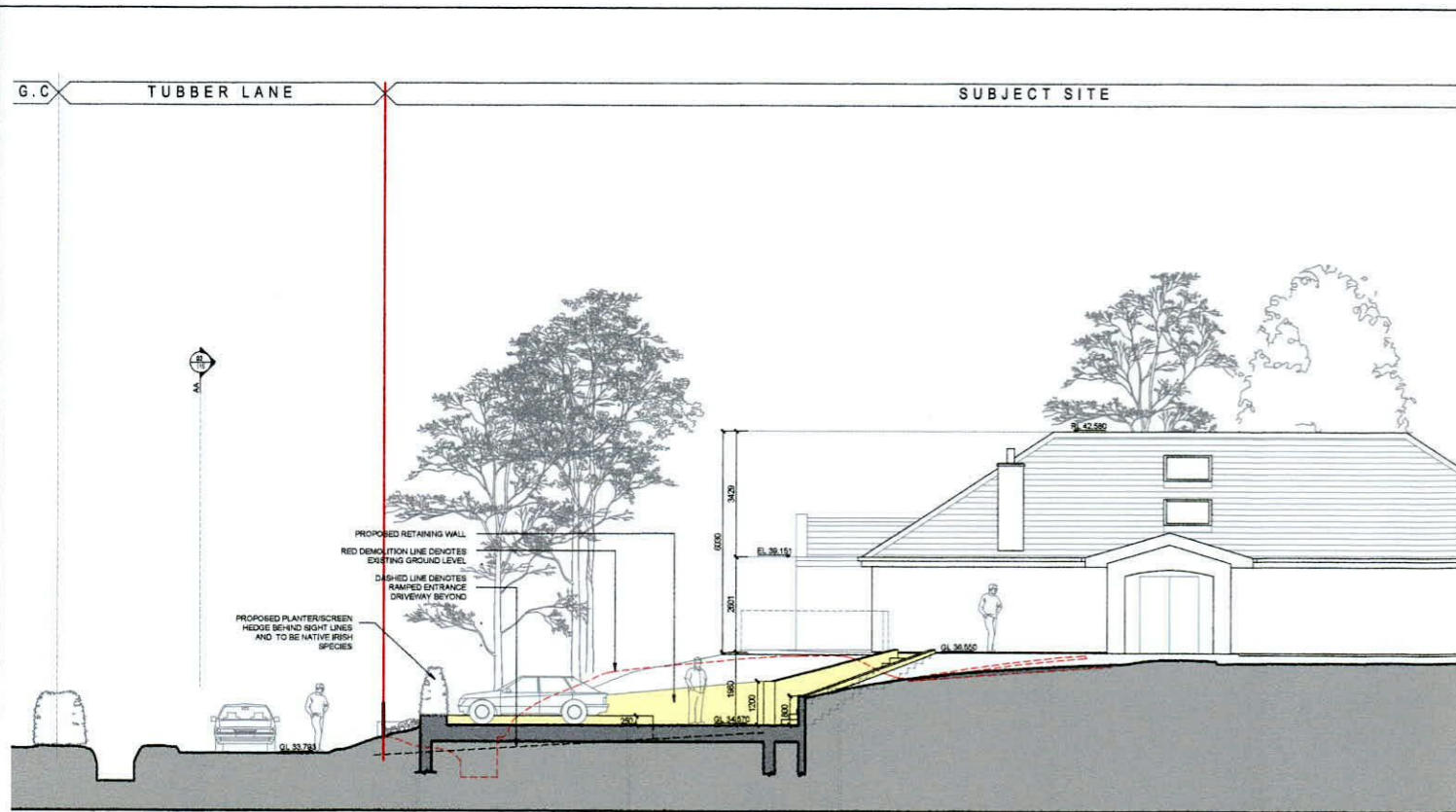

02 PROPOSED SECTION BB  
1:200

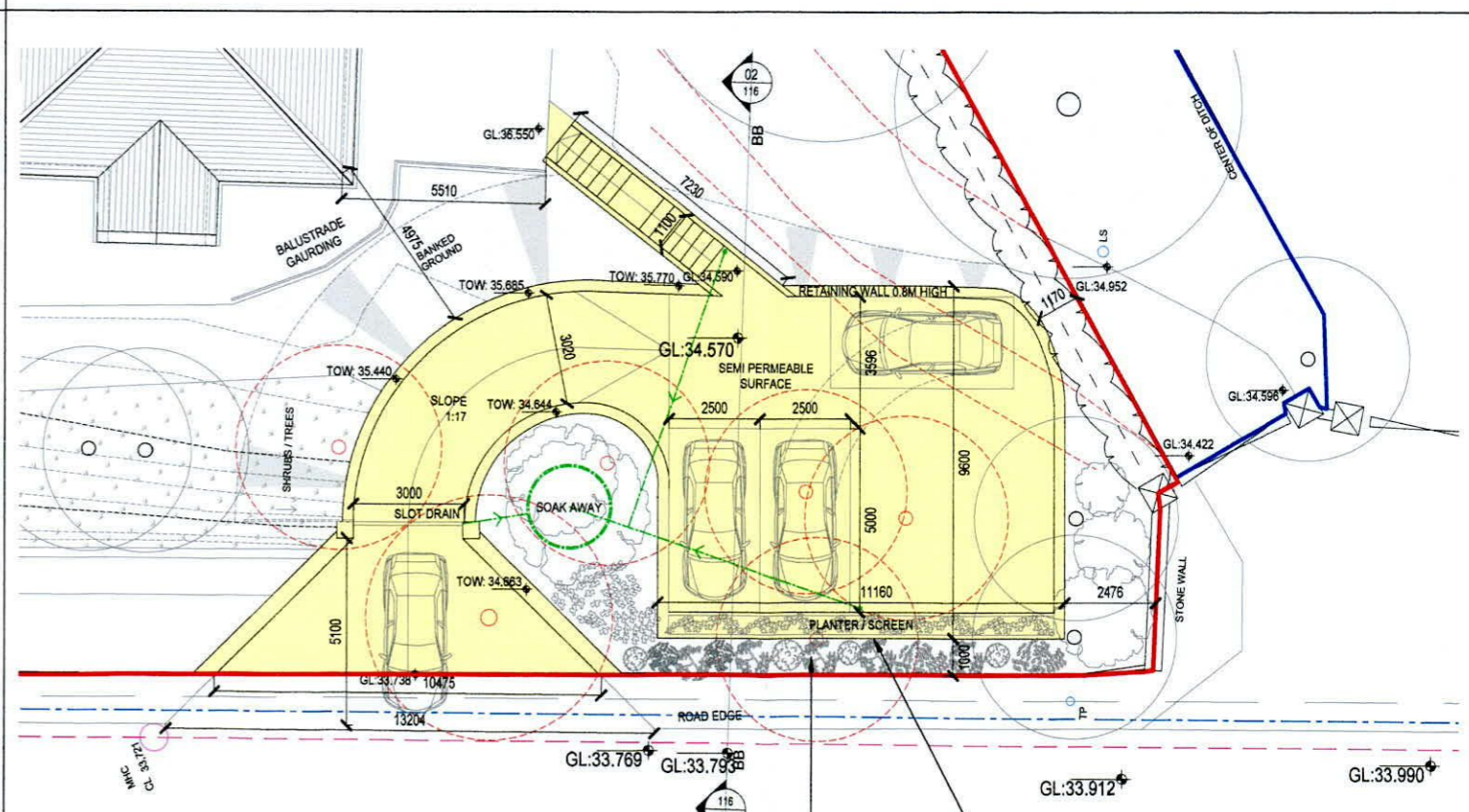

04 PROPOSED DRIVEWAY PLAN  
1:200

REVISION	STAGE	DATE	NOTES

Figured dimensions only to be taken from this drawing - All dimensions to be checked onsite  
Discrepancies to be brought to the attention of this office before commencement of work.

KEY
SITE BOUNDARY
ADJACENT LANDS IN THE OWNERSHIP OF THE SITE OWNER
EXTENT OF PROPOSED NEW CONSTRUCTIONS
EXTENT OF PROPOSED DEMOLITION
EXISTING CONSTRUCTION
PROPOSED CONSTRUCTION
FOLI WATER
COMBINED SEWER (PUBLIC)
SURFACE WATER
MAINS WATER SUPPLY

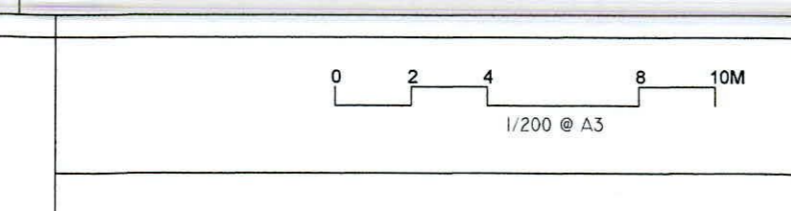

**foley + crowley**  
architects

41 DONNYBROOK ROAD,  
DUNNYBROOK,  
DUBLIN 4, D04 T8X2

CLIENT: AIDAN + DYPNA COSS	JOB NO: 2208
JOB TITLE: GREENWAYS, TUBBER LANE ROAD, LUCAN, CO. DUBLIN, K78 PSV8	DWG NO: 116
DRAWING TITLE: EXISTING+PROPOSED SECTIONS/PLANS	REV NO: -
DATE: SEP '22	STAGE: 02B
SCALE: 1:200@A3	AUTHOR: CdB