

**LEGEND**

- Site boundary in red, subject of application.
- Extent of proposed construction work.

Do not scale. Use figured dimensions only. All dimensions to be checked on site. Any discrepancies between site and figured dimensions to be brought immediately to the architect's attention. Digital copies cannot be guaranteed. Only information in hard copy can be relied upon for conformity and accuracy. © This drawing is copyright.

OS maps are reproduced under Ordnance Survey Ireland Licence No. AR 0031117. © Ordnance Survey Ireland and Government of Ireland.

**GENERAL NOTE**  
Any deviation from the proposed specifications to be brought immediately to the architect's attention. All product substitutions to meet the project performance requirements and the minimum requirements of the Building Regulations. All products to be installed in strict accordance with the manufacturer's specification. Any discrepancies between site and figured dimensions to be brought immediately to the architect's attention. Subcontractors to confirm site dimensions with the main contractor prior to manufacture. Subcontractors to supply fabrication drawings to the architect for approval or comment prior to manufacture.

All sub-structure, structural steelwork and reinforced concrete to structural engineer's design, detail and specification. Structural precast concrete elements by specialist subcontractor. Any inconsistencies between structural and architectural drawings to be brought immediately to the architect's attention.

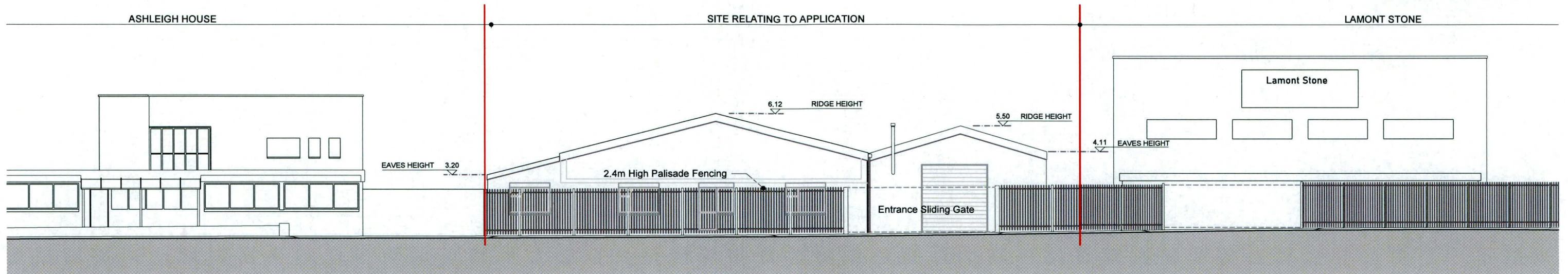

01  
261 Proposed Contiguous Front Elevation ( 1 )  
1:200 @ A3

NOTE: No changes to proposed front elevation.

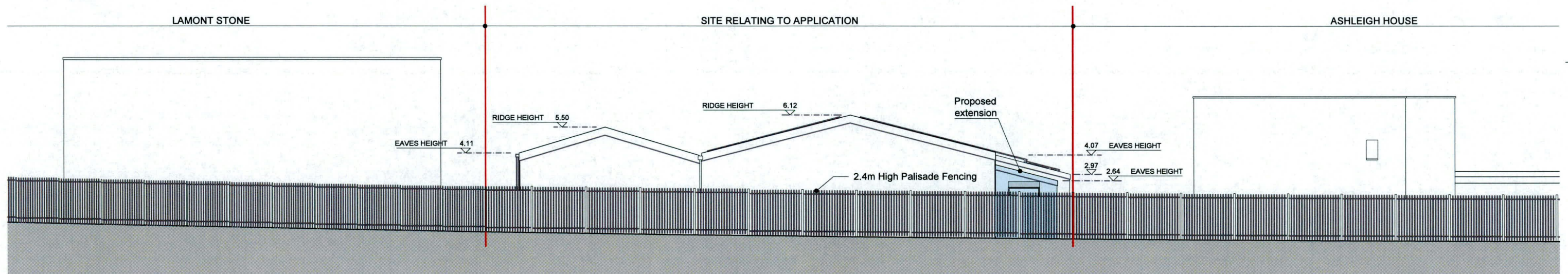

02  
261 Proposed Contiguous Rear Elevation ( 2 )  
1:200 @ A3

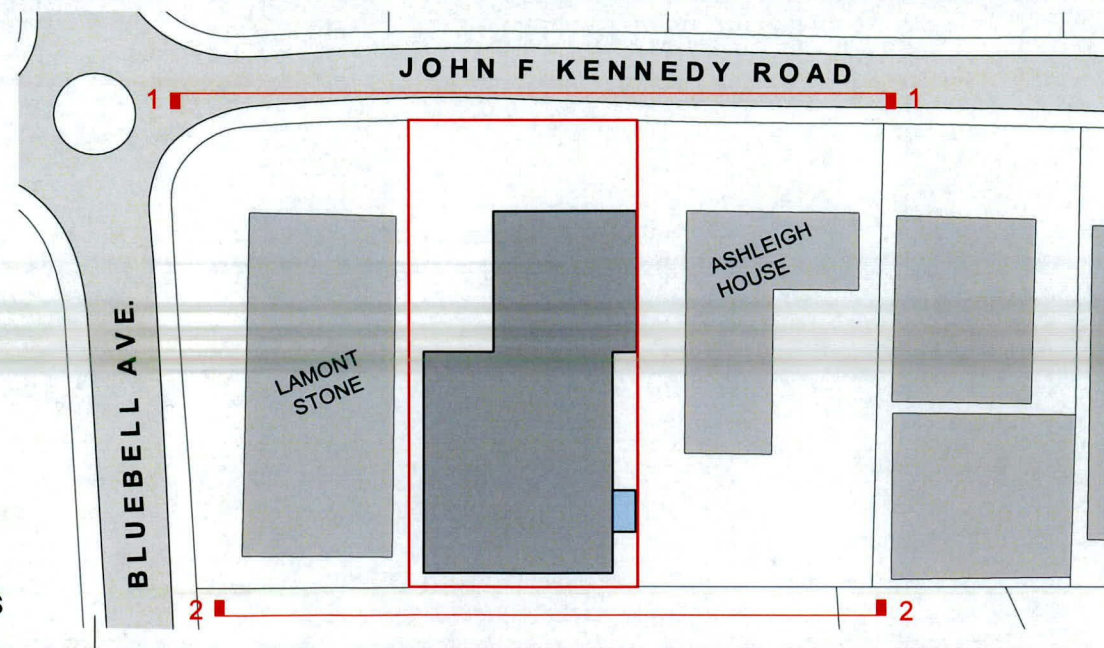

KEY PLAN:  
ELEVATION LOCATIONS

Client:	Eatto		
Project:	Eatto Kitchen Facility - New Lobby		
Drawing title:	Proposed Contiguous Elevations		
Job number:	22012	Stage:	AP
Drawing number:	261	Author:	AOD
Drawing reference:	22012.AP.261		
Scale:	1: 200 @ A3	Revision:	-
Date created:	15/09/22	Author:	AOD

**PLANNING**

**DMOD** ARCHITECTS

Cathedral Court  
New Street  
Dublin 8  
Ireland  
D08 YY51  
T +353-1 491 1700  
mail@dmmod.ie  
www.dmod.ie