

1 Existing Ground & First Floor Plan - Main House
scale 1:100 @ A1

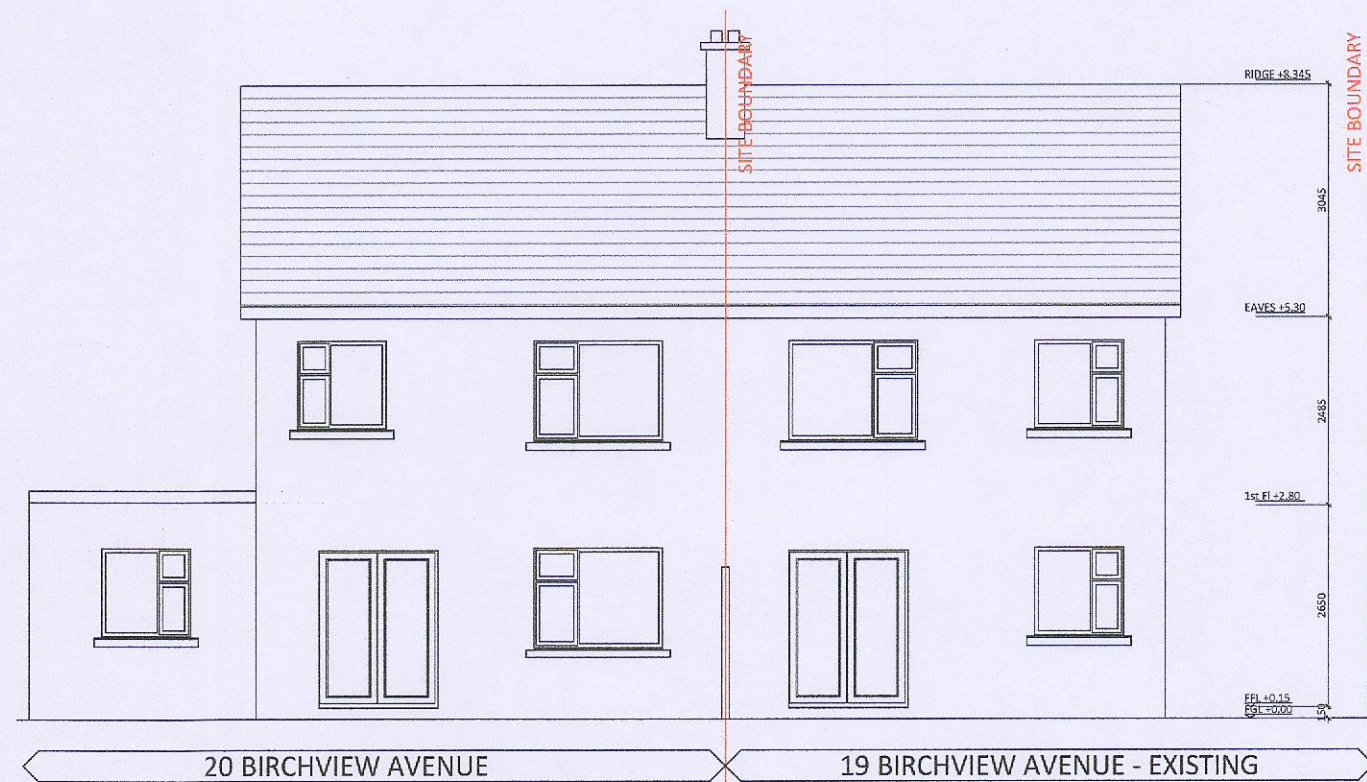

2 Existing Front Contiguous Elevation
scale 1:100 @ A1



3 Existing Rear Contiguous Elevation
scale 1:100 @ A1

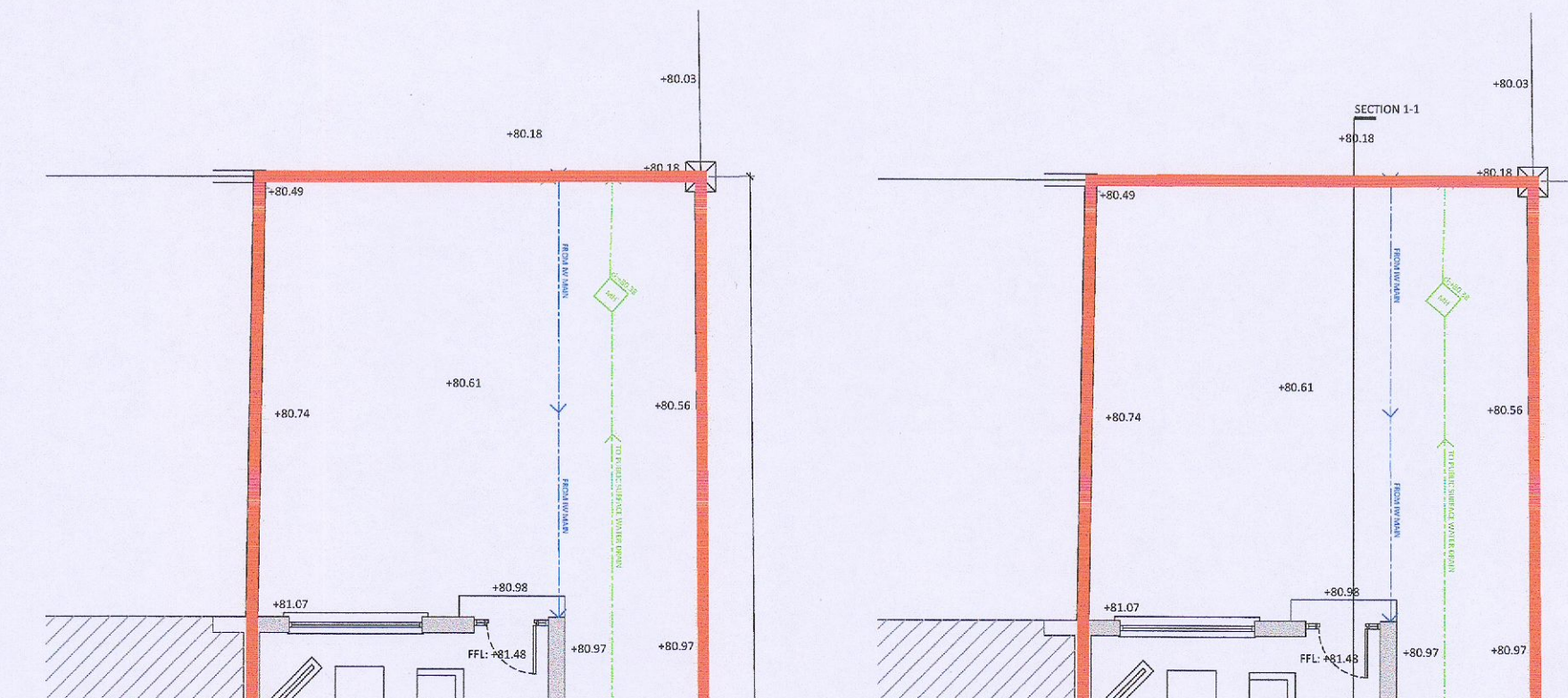

10 Existing Site Layout
scale 1:125 @ A1

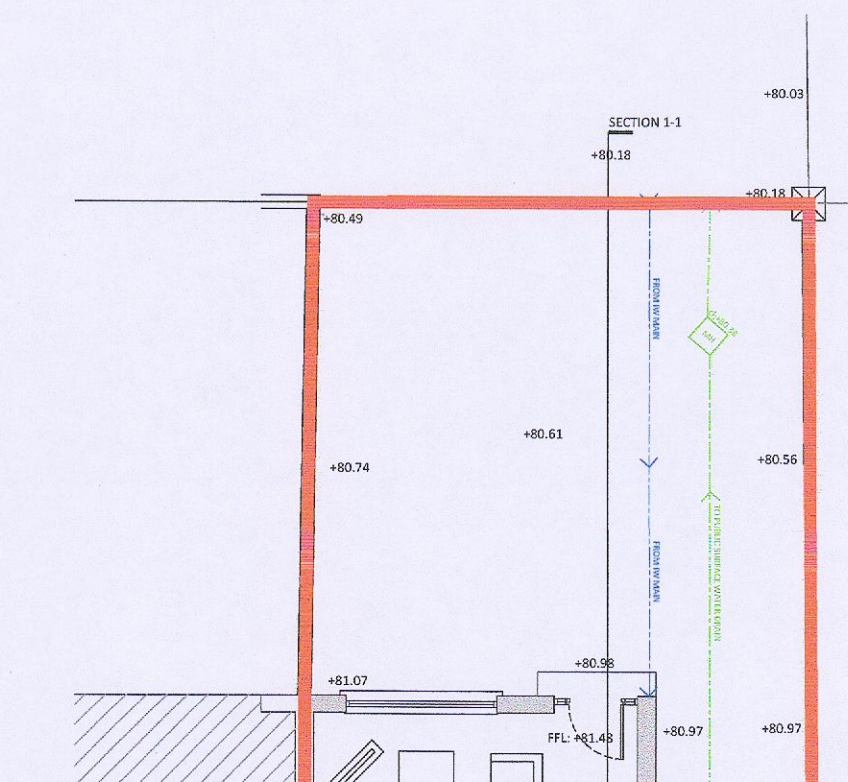

11 Proposed Site Layout
scale 1:125 @ A1

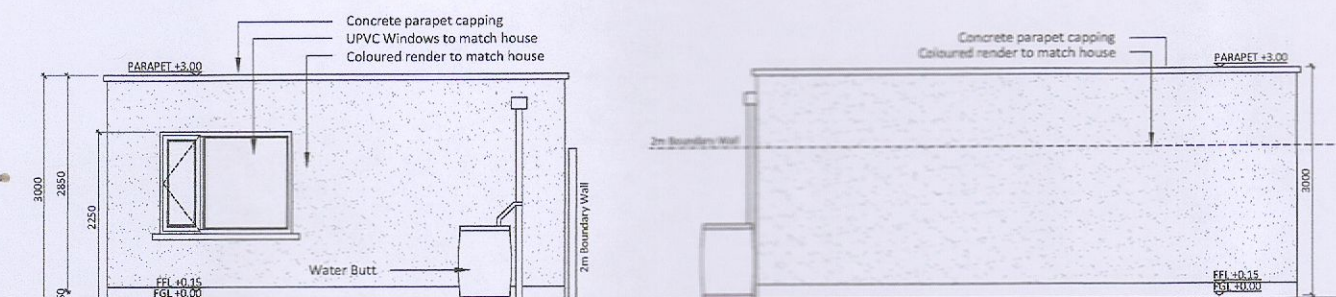

4 Proposed South & East Elevation Home Office/Games Room
scale 1:100 @ A1



6 Proposed Front Contiguous Elevation
scale 1:100 @ A1

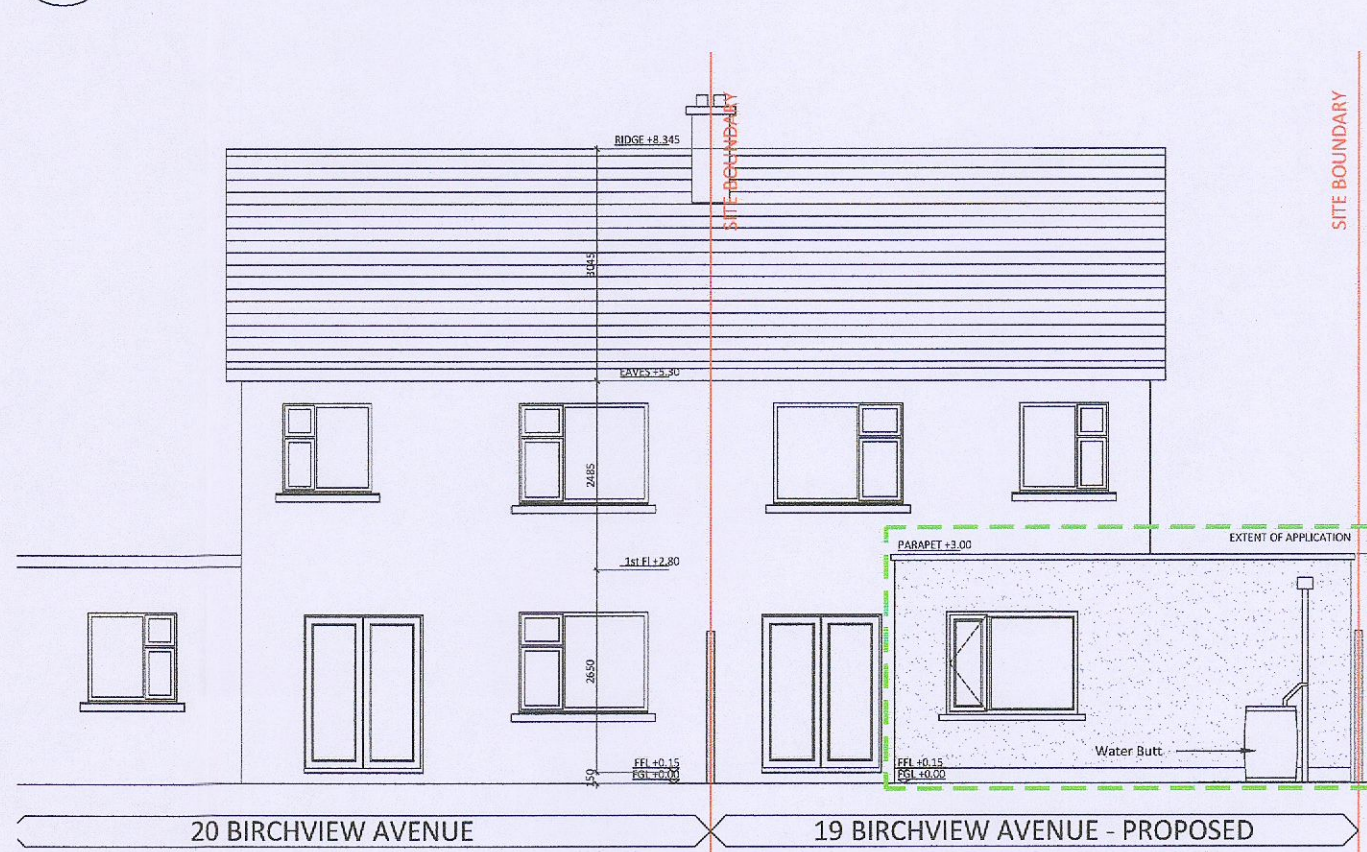

7 Proposed Rear Contiguous Elevation
scale 1:100 @ A1

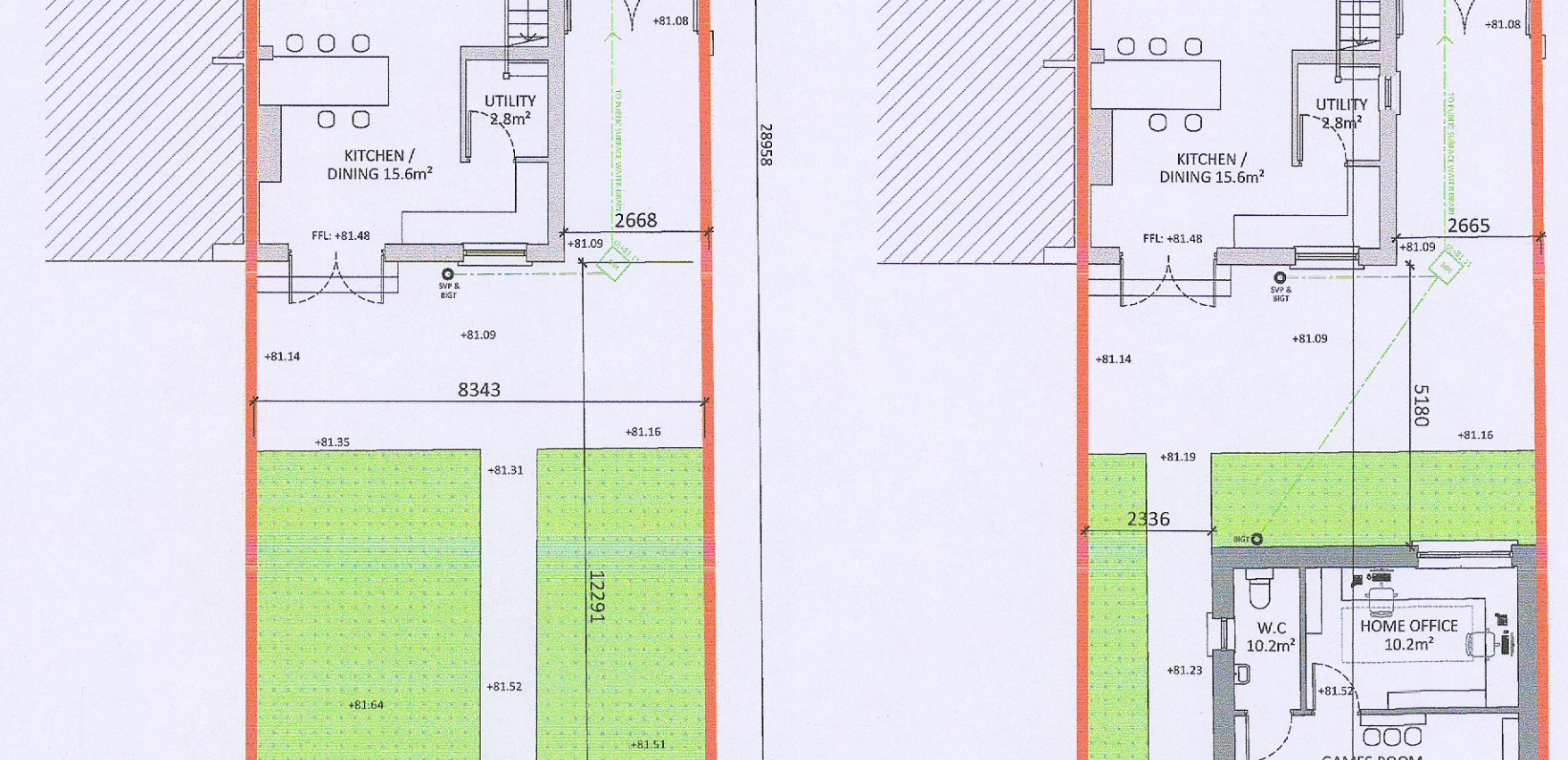

13 Proposed Section 1-1
scale 1:100 @ A1



5 Proposed North & West Elevation Home Office/Games Room
scale 1:100 @ A1

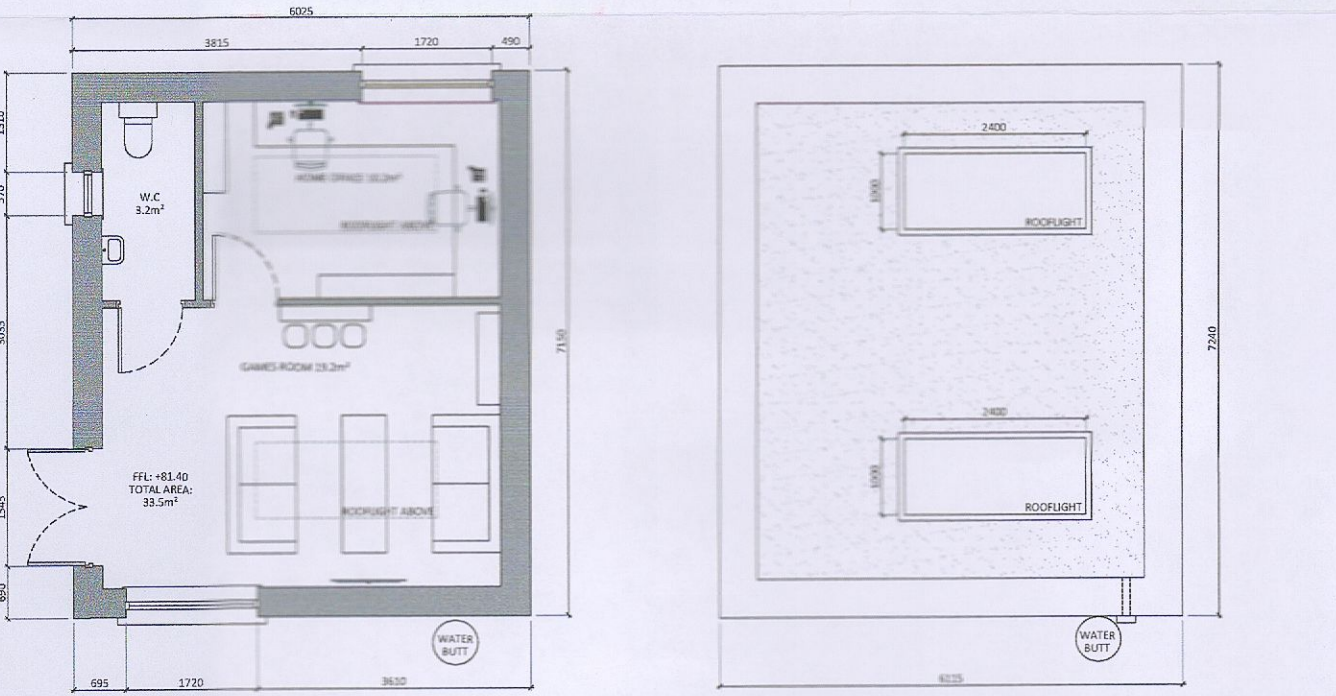

8 Proposed Ground Floor & Roof Plan Home Office/Games Room
scale 1:100 @ A1

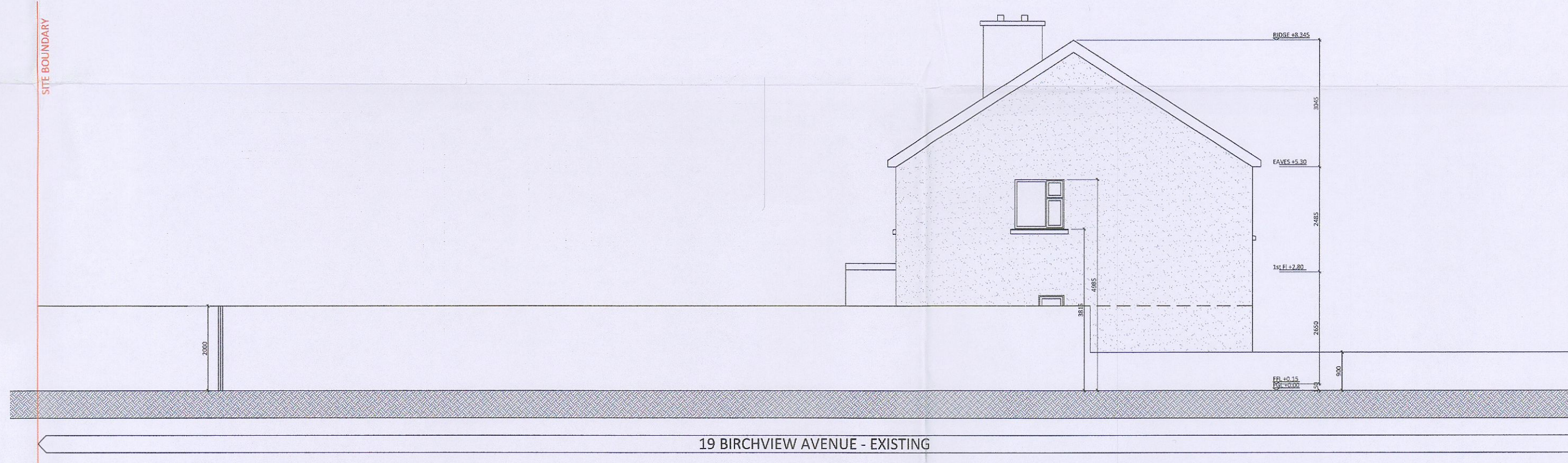

9 Existing Side Contiguous Elevation
scale 1:100 @ A1

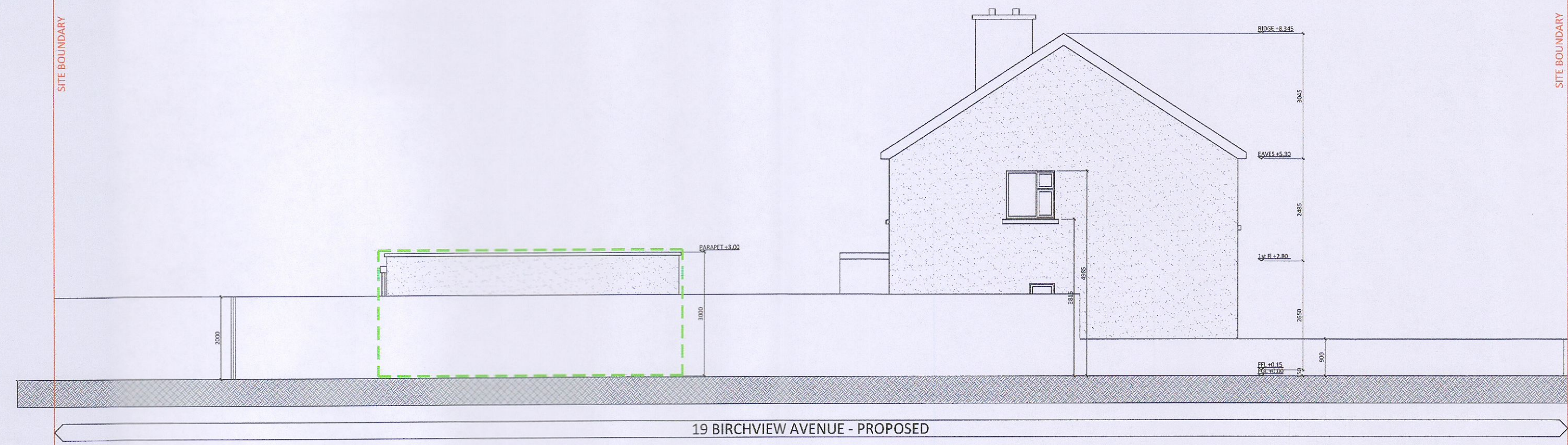

12 Proposed Side Contiguous Elevation
scale 1:100 @ A1

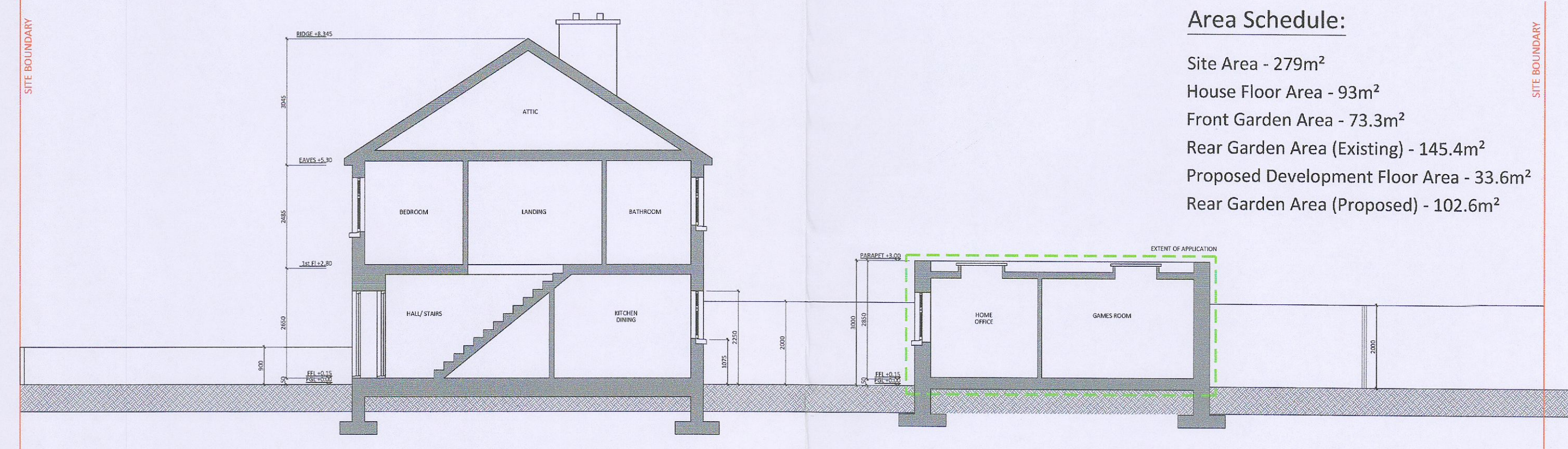

Area Schedule:
 Site Area - 279m²
 House Floor Area - 93m²
 Front Garden Area - 73.3m²
 Rear Garden Area (Existing) - 145.4m²
 Proposed Development Floor Area - 33.6m²
 Rear Garden Area (Proposed) - 102.6m²

Site Plans; Floor Plans; Contiguous Elevations & Site Section
 NOTES:

FIGURED DIMENSIONS ONLY TO BE TAKEN FROM THIS DRAWING.
 ALL DIMENSIONS TO BE CHECKED ON SITE PRIOR TO MANUFACTURE.
 CONSULTANTS TO BE INFORMED IMMEDIATELY OF ANY DISCREPANCIES
 BEFORE WORK PROCEEDS THIS DRAWING TO BE READ IN CONJUNCTION
 WITH STRUCTURAL ENGINEERS, FIRE AND M&E DWGS. & SPECIFICATION
 ALL WORK TO BE CARRIED OUT IN ACCORDANCE WITH THE CURRENT
 BUILDING REGULATIONS AND THE SPECIFICATION

For Planning Additional Information Reg Ref: SD22B/0149

| Revision Description | Date | Rev. No. | Issued by | Quinn Architectural Design Services | Project No.: | Scale @ A1: | Notes |
|---------------------------------------|------------|----------|-----------|---|--|-------------|---|
| For Planning - Additional Information | 04/10/2022 | 001 | AG | Anthony Quinn 25 Eborac Castle Green Tullaghan, Dublin 24 +353 844 818266 anton@quinnad.com | 2208 | varies | Date Printed: 04.10.2022 Current Rev.: 001 |
| Planning Applications | | | | Anthony Quinn 25 Eborac Castle Green Tullaghan, Dublin 24 +353 844 818266 anton@quinnad.com | Project Lead: AG | | |
| Extension & Renovation | | | | Anthony Quinn 25 Eborac Castle Green Tullaghan, Dublin 24 +353 844 818266 anton@quinnad.com | Drawn By: AG | | |
| Visualisation | | | | Anthony Quinn 25 Eborac Castle Green Tullaghan, Dublin 24 +353 844 818266 anton@quinnad.com | Drawn By: AG | | |
| | | | | Anthony Quinn 25 Eborac Castle Green Tullaghan, Dublin 24 +353 844 818266 anton@quinnad.com | Client: R. Reilly | | |
| | | | | Anthony Quinn 25 Eborac Castle Green Tullaghan, Dublin 24 +353 844 818266 anton@quinnad.com | Project: Proposed New Home Office & Games Room | | |
| | | | | Anthony Quinn 25 Eborac Castle Green Tullaghan, Dublin 24 +353 844 818266 anton@quinnad.com | Location: 19 Birchview Avenue, Kinmanagh | | |
| | | | | Anthony Quinn 25 Eborac Castle Green Tullaghan, Dublin 24 +353 844 818266 anton@quinnad.com | Client: R. Reilly | | |
| | | | | Anthony Quinn 25 Eborac Castle Green Tullaghan, Dublin 24 +353 844 818266 anton@quinnad.com | Drawing Title: Site Plans; Floor Plans; Contiguous Elevations & Site Section | | |
| | | | | Anthony Quinn 25 Eborac Castle Green Tullaghan, Dublin 24 +353 844 818266 anton@quinnad.com | Drawing No.: L_002_PA-ADDITIONAL INFORMATION | | |