

Outline of Proposed Extension to SEN Unit

Outline of Proposed Soft Play Area

All Nambles are 450mm Ø PVC Nambles.

Outline of Proposed Resource Room

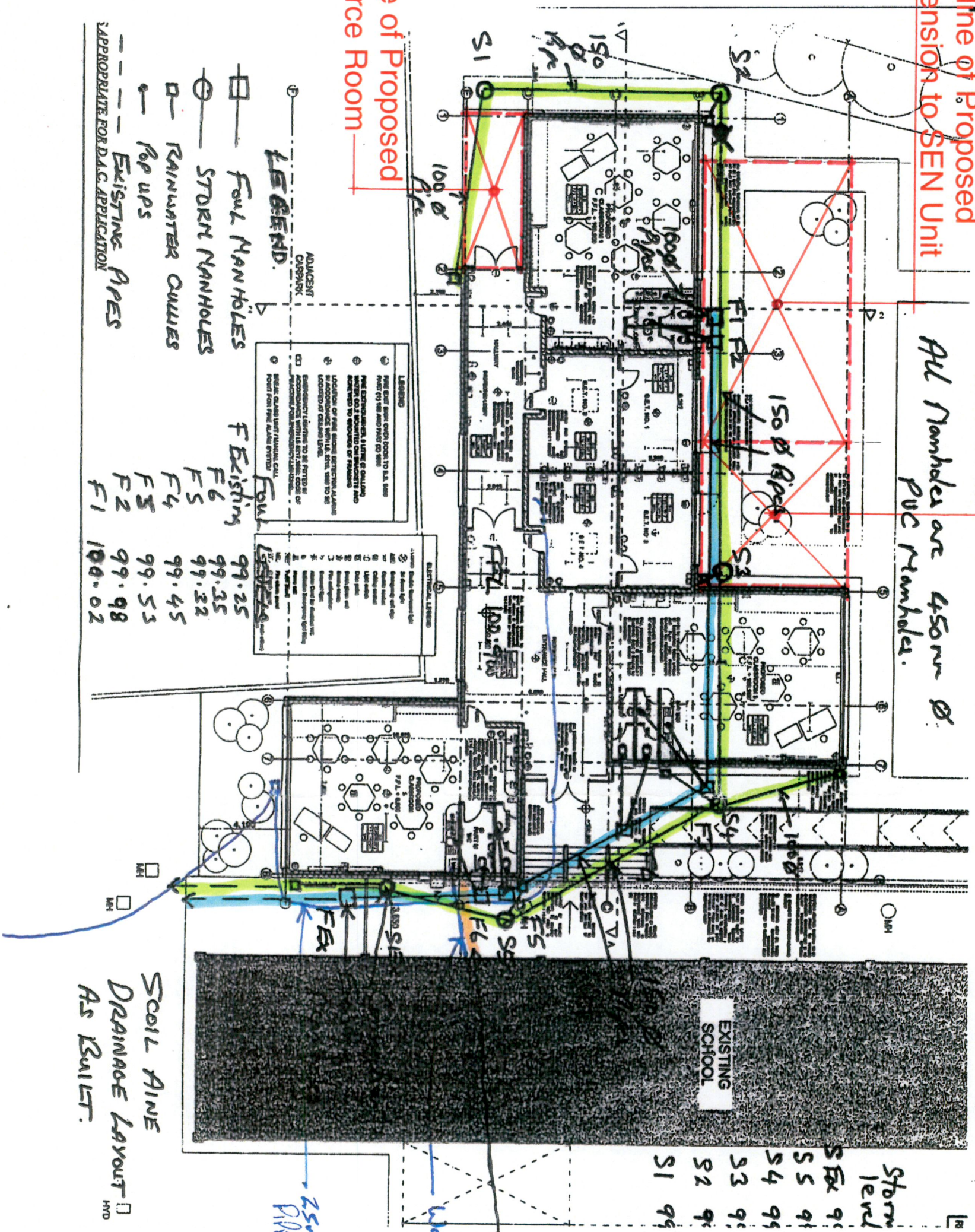

SCOLL AINE DRAINAGE LAYOUT AS BUILT.

Electric and Data Connections to Existing Building  
Water Connection to Existing Building

25mm Copper gas Pipe to Boiler.

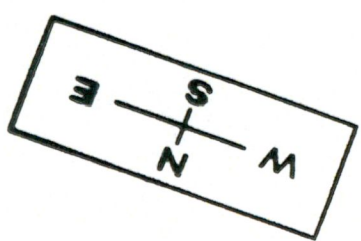

Project: Scoll Naomh Aine, New Road, Clondalkin, SEN Unit and Resource Room Extension

Drawing: Existing Layout Plan + Services

Scale: 1:200 @ A3

Date: 21.14.13

Drawn: LB

Issue: A

Proj. no: 21.14.13

**LOUIS BURKE ARCHITECTS**

The Studio  
33a Wadale Park  
Terenure  
Dublin 6  
Tel: 4901832, 4904121  
Email: mantuaarchitect@gmail.com

RIAI Registered Architect 2022