

**EXISTING SIDE (WEST FACING) ELEVATION**

Scale 1:100

**RIAI** Registered Architect 2020  
 Architect Accredited in Construction 633  
 RIBA Accredited P

**DESIGN**  
 DRAWING PART OF STAGE 1  
 Use: Typical dimensions only. All dimensions to be checked on site. Any discrepancies between the and ground dimensions to be brought immediately to the attention of the architect. © This drawing is copyright. No other copies may be made without the written consent of the architect.

**CLIENT:**  
 Dermot & Margaret Finnelly

**ADDRESS:**  
 2 Hayden's Park View  
 Lucan  
 Co. Dublin, K78 NY82

**DRWG NO.:**  
 M1633-S1-201

**REV.:**  
 -  
**TITLE:**  
 Existing Elevations

**SCALE:**  
 1:100 @ A3

**DATE:**  
 29/09/2022

**BRENNAN | FURLONG**  
 VERNON HOUSE 2 VERNON AVENUE CLONTARF DUBLIN 3  
 01 8747410 studio@brennanfurlong.ie www.brennanfurlong.ie

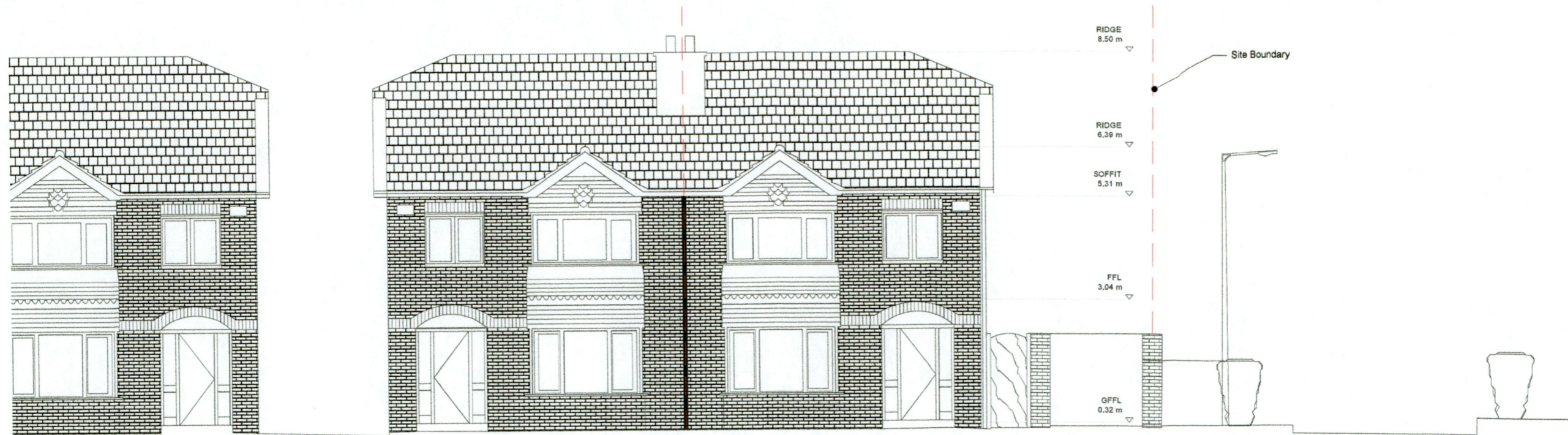

EXISTING FRONT (SOUTH FACING) ELEVATION

scale 1:100

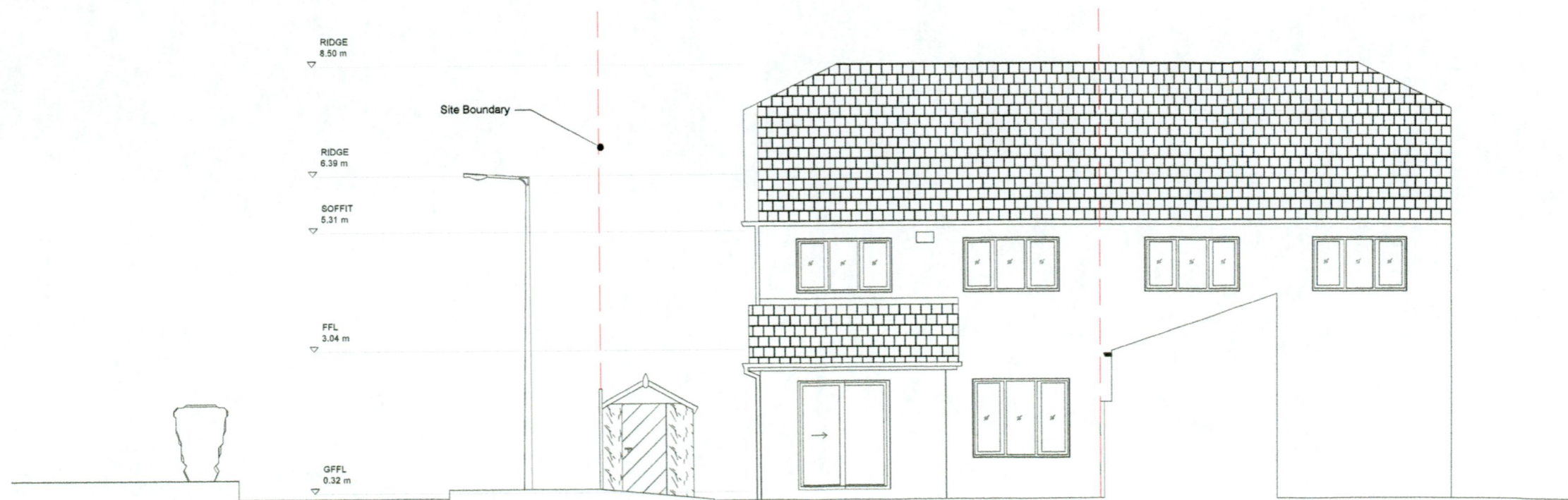

EXISTING REAR (NORTH FACING) ELEVATION

scale 1:100

<b>RIAI</b>	Registered Architect	Architect Accredited in Conservation	PSDP Accreditation
	2020	G3	P

**DESIGN**  
DRAWING PART OF STAGE 1  
Do not scale. Use figured dimensions only - All dimensions to be checked on site. Any discrepancies between site and figured dimensions to be brought immediately to the architect's attention. Digital copies cannot be guaranteed. Only information in hard copy can be relied upon for conformity and accuracy. © This drawing is copyright.

**CLIENT:**  
Dermot & Margaret Finnerty

**ADDRESS:**  
2 Hayden's Park View  
Lucan  
Co. Dublin, K78 NY82

**DRWG NO:**  
M1633-S1-200

**REV:**  
-

**TITLE:**  
Existing Elevations

**SCALE:**  
1:100 @ A3

**DATE:**  
29/09/2022

**BRENNAN | FURLONG**

VERNON HOUSE 2 VERNON AVENUE CLONTARF DUBLIN 3  
01 8747410 studio@brennanfurlong.ie www.brennanfurlong.ie