

1. entry/hall (8.88 sq.m.)
2. Living Room (20.95 sq.m.)
3. Dining Room (11.82 sq.m.)
4. Kitchen (14.28sq.m)
5. Store (2.51 sq.m)
6. W/C (1.28 sq.m.)
7. Landing (4.45 sq.m.)
8. Bedroom 1 (6.99 sq.m.)
9. Master Bedroom (14.78 sq.m.)

10. Ensuite (3.56 sq.m.)
 11. Hot Press (0.88 sq.m.)
 12. Bedroom 2 (9.77 sq.m.)
 13. Bedroom 3 (7.00 sq.m.)
 14. Bathroom (3.52 sq.m.)
- Gross Internal Floor Area: (108.46 sq.m.)
 Site Area: (366.86sqm)

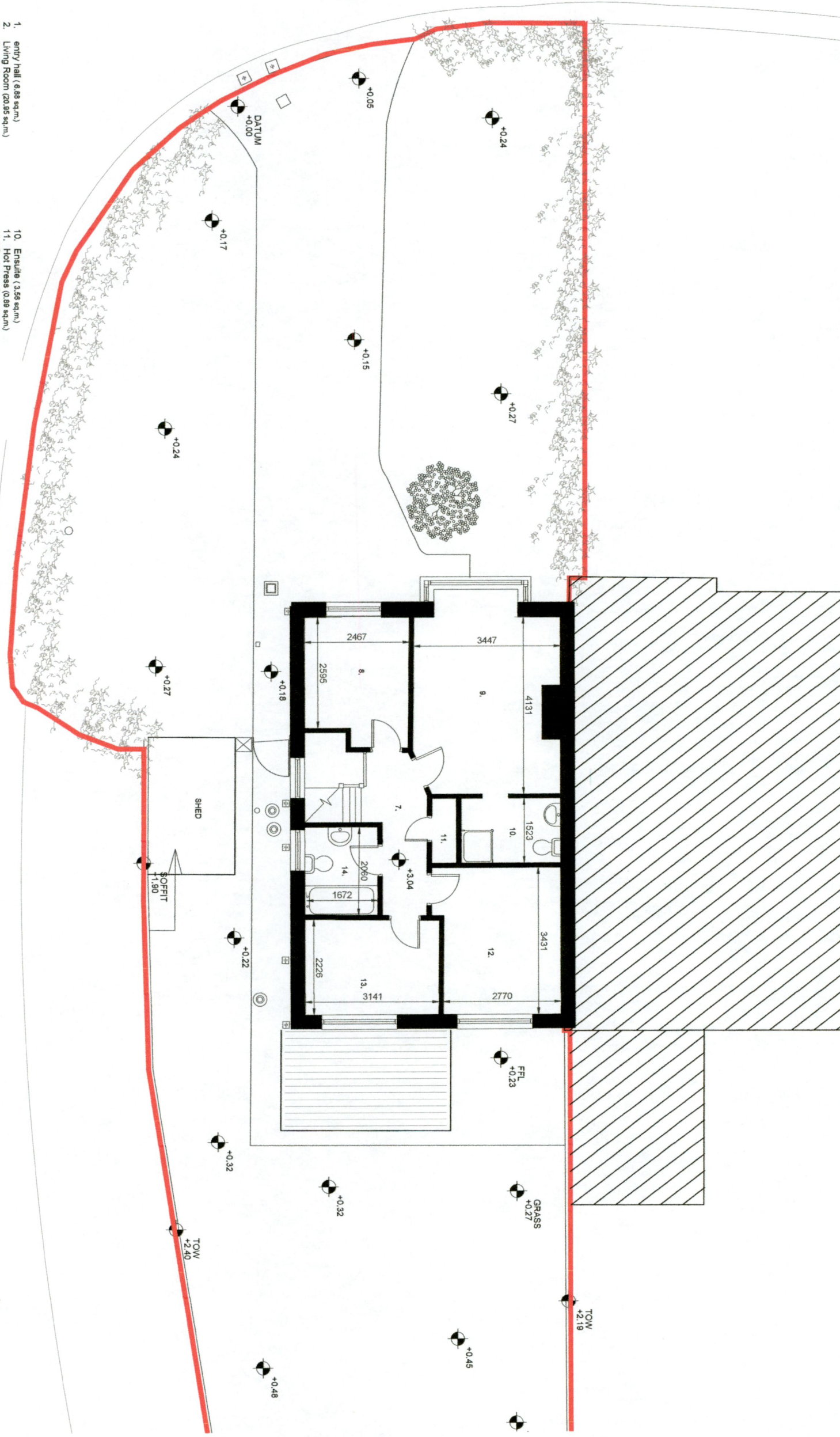

EXISTING FIRST FLOOR PLAN (50.90 sq. m.)
 scale 1:100

RIAI
 Registered Architect
 2020

Architect Accredited in Conservation
 G3

PSQP Accreditation
 P

DESIGN
 DRAWING PART OF STAGE 1

CLIENT:
 Dermot & Margaret Finerty

ADDRESS:
 2 Hayden's Park View
 Lucan
 Co. Dublin, K78 NY82

DRWG NO.:
 M1633-S1-102

REV.:
 -

TITLE:
 Existing First Floor Plan

SCALE:
 1:100 @ A3

DATE:
 29/09/2022

BRENNAN | FURLONG
 VERNON HOUSE 2 VERNON AVENUE CLONTARF DUBLIN 3
 01 8747410 studio@brennanfurlong.ie www.brennanfurlong.ie

Do not scale. Use figure dimensions only. All dimensions to be checked on site. Any discrepancies between site and figure dimensions to be brought immediately to the architect's attention. Digital copies cannot be guaranteed. City Information is used as a reference only for existing and accurate. © 2022 Brennan Furlong.