

GENERAL NOTES:

- Written dimensions take precedent over scaled dimensions
- All dimensions are in metres unless noted otherwise
- Any discrepancies found on this drawing should be immediately reported to the engineers
- This drawing is to be read in conjunction with all relevant engineers drawings, specifications and contract documents
- All works are to be in accordance with the relevant and current Health and Safety legislation
- Specification of the works to be to the appropriate Irish standard of the equivalent British standard

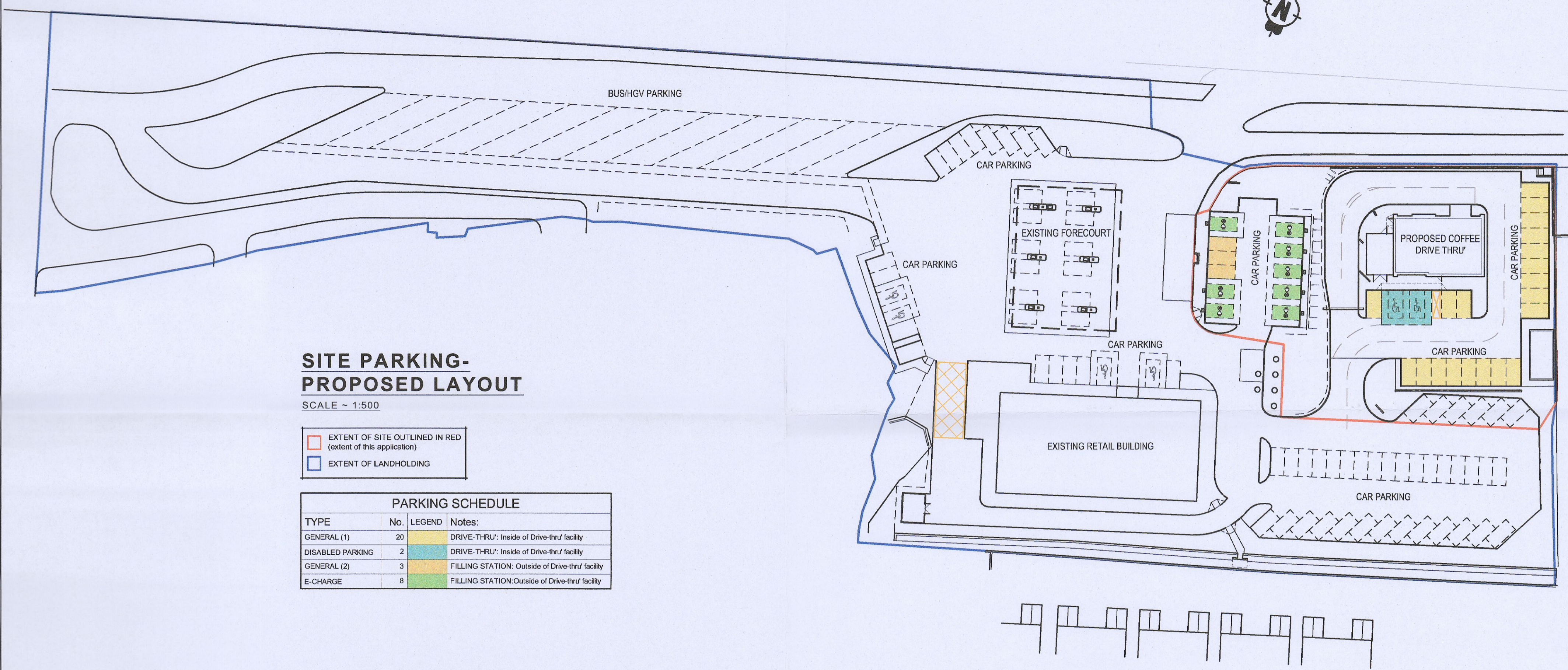

**SITE PARKING-
PROPOSED LAYOUT**

SCALE ~ 1:500

- EXTENT OF SITE OUTLINED IN RED (extent of this application)
- EXTENT OF LANDHOLDING

PARKING SCHEDULE			
TYPE	No.	LEGEND	Notes:
GENERAL (1)	20		DRIVE-THRU: Inside of Drive-thru' facility
DISABLED PARKING	2		DRIVE-THRU: Inside of Drive-thru' facility
GENERAL (2)	3		FILLING STATION: Outside of Drive-thru' facility
E-CHARGE	8		FILLING STATION: Outside of Drive-thru' facility

Rev	Drawn	Chkd	Appd	Description	Date
-	MN	AOD	JG	Further Information Issue	OCT 22

CLIENT: **PETROGAS GROUP LTD**

PROJECT TITLE: **Electric Vehicle fast-charging hub & Coffee Drive-thru Facility at Tootenhill, Rathcoole, Co. Dublin**

DRAWING TITLE: **EXISTING/PROPOSED PARKING LAYOUT (OVERALL SITE)**

PLOT SIZE: A2	PLOT SCALE: 1:500	DRAWN BY: MN
PROJECT No: 3644	DRAWING No: P3644-C007	REV: -

Copyright © J.A. Gorman Consulting Engineers Ltd. Unauthorised reproduction prohibited.

PLANNING APPLICATION PURPOSES ONLY

Forest Park,
Mullingar, Co. Westmeath.
Tel: 044-9347338 / 9347341
Fax: 044-9347400
Email: info@jagorman.ie
Web: www.jagorman.ie