

Note : All dimensions to be checked on site prior to construction of the proposed works.

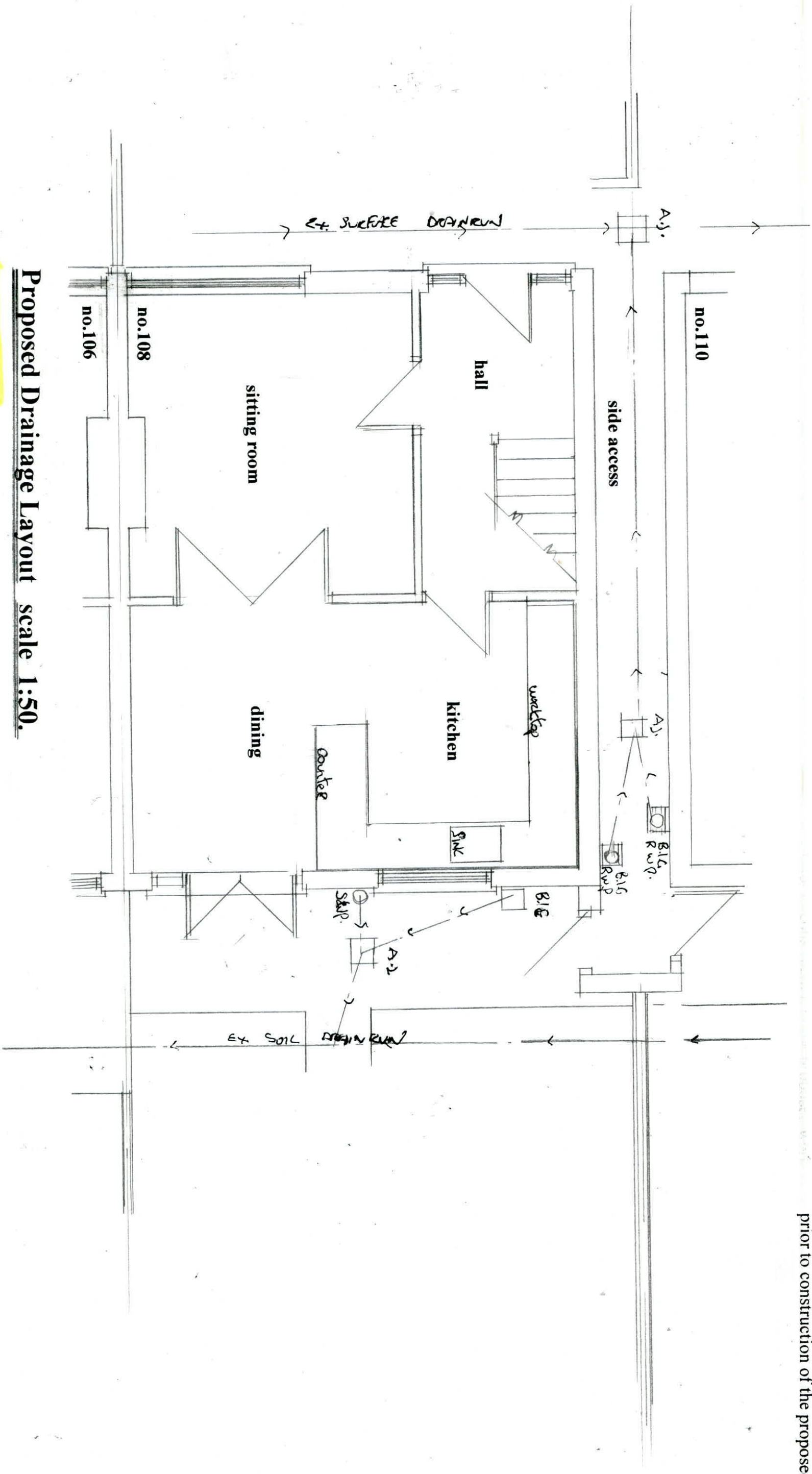

Proposed Drainage Layout scale 1:50.

Drainage Note:

The proposed attic development goes not effect the drainage system as no foul drainage is proposed in the development.
 The rainwater from the new dormer roof structure will discharge into the existing gutters, downpipes & back inlet gullies.
 A survey of the existing drainage system to be carried out prior to the commencement of the proposed works.
 The existing drainage system is a separate drainage system
 -all existing rainwater drains discharges into the seperate rainwater system -all foul drain discharges into the separate drain system ,

Drawing No. **15.09.2022**

DESMOND J. HALPIN & ASSOCIATES
 PLANNING & BUILDING DESIGN CONSULTANTS
 15 Carriglea Drive,
 Firhouse,
 Dublin 24
 Registered Company No. 111360
 E-Mail: DesHALPIN15@aol.com