

Note: All dimensions to be checked on site

Note: All dimensions to be checked on site prior to construction of the proposed works.

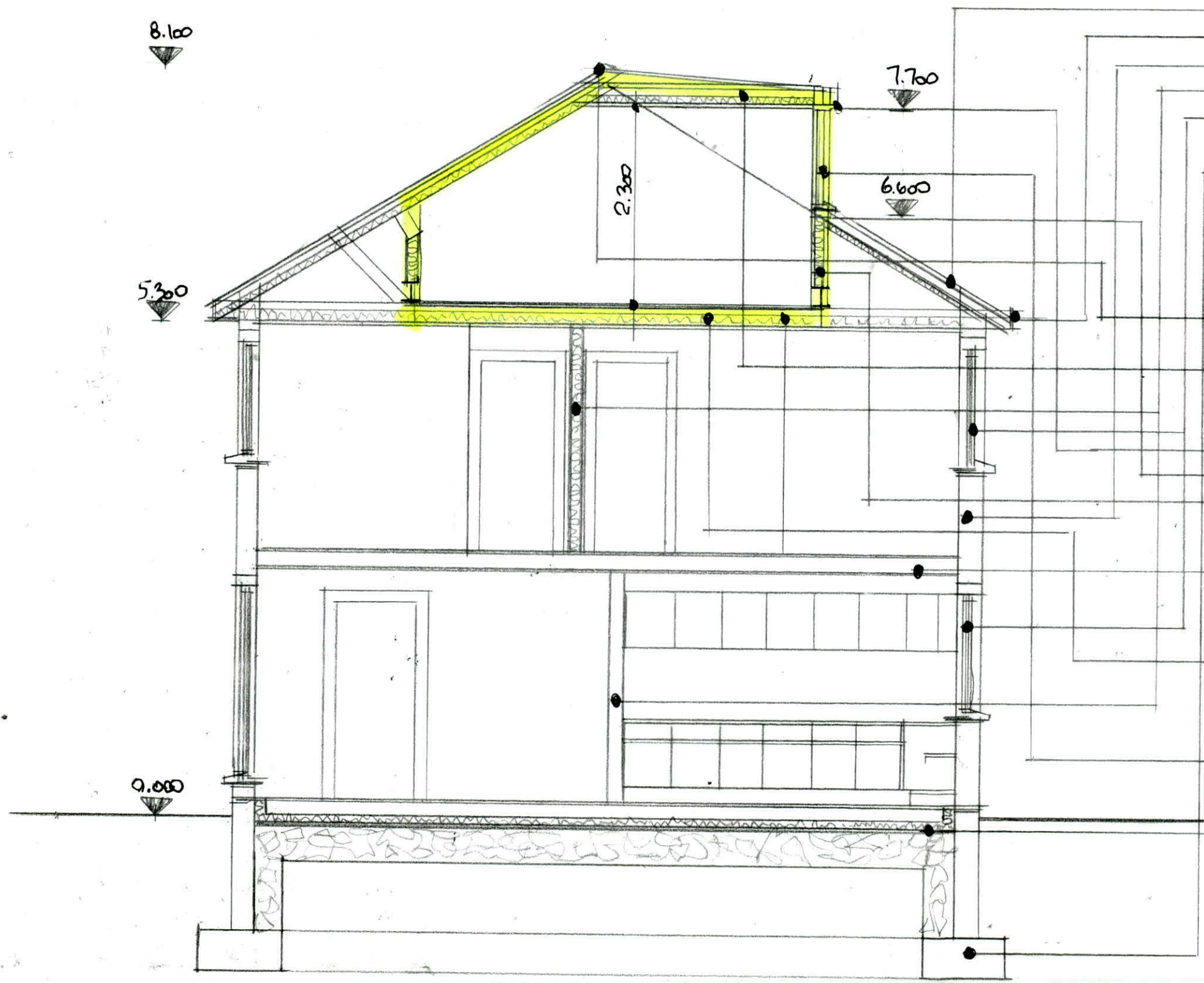

- ex. tiled roof.
- ex. soffit & fascia boards.
- ex. structure.
- ex. partitions.
- ex. windows.
- ex. floors.
- ex. foundations.

- new extended ridge tiles to match existing bedded in weak mortar.**
- new fibre glass roof covering with two layers of fibre glass on prepared 18mm plywood covering on 175x38 timber roof structure.**
- new upvc soffit & fascia boards with vents in soffits.**
- new 5lbs lead flashings.**
- new dormer structure with concrete render finish externally to match existing on expanded metal on breathable membrane on on 18mm plywood cladding on 150x50 studding with 150 insulation between studs with insulated plasterboard & skim finish internally.**
- new timber floor with 25t&g boarding on 175x38 floor joists & 400 centres with steel joist hangers on 203x203 rst,s bedded in existing block structure.**
- new upvc double glazed windows with timber heads over with upvc cills on dpc**

**Section A. A. scale 1:50.**

**Drawing No. 14.09.2022**

**DESMOND J. HALPIN. & ASSOCIATE**  
 PLANNING & BUILDING DESIGN CONSULTANT  
 15, Carriglea Drive, Phone NO: 014523711  
 Firhouse, Mobile No: 087973459  
 Dublin.24. Registered Company No:11136  
 E-Mail : DesHALPIN15@GMail.co