

- GENERAL NOTES:
1. ALL ARCHITECTURAL DRAWINGS ARE TO BE READ IN CONJUNCTION WITH ODA ARCHITECTURE SPECIFICATIONS. THE CONTRACTOR SHALL NOTIFY THE ARCHITECT OF ANY DISCREPANCIES BETWEEN THE DRAWINGS AND THE SPECIFICATION BEFORE IMPLEMENTING THE WORK.
  2. NO DIMENSIONS SHALL BE SCALED FROM THIS DRAWING. ALL DIMENSIONS AND SETTING OUT CO-ORDINATES SHALL BE CONFIRMED ON SITE PRIOR TO CONSTRUCTION.
  3. THE CONTRACTOR SHALL NOTIFY THE ARCHITECT OF ANY DISCREPANCIES BETWEEN (A) THE ARCHITECTURAL PLANS, SECTIONS AND ELEVATIONS AND (B) THE ARCHITECTURAL DRAWINGS AND THOSE OF THE ENGINEER BEFORE IMPLEMENTING THE WORK.

LEVELS TO LOCAL DATUM  
± 0.00=45.900 m ABOVE SEA LEVEL

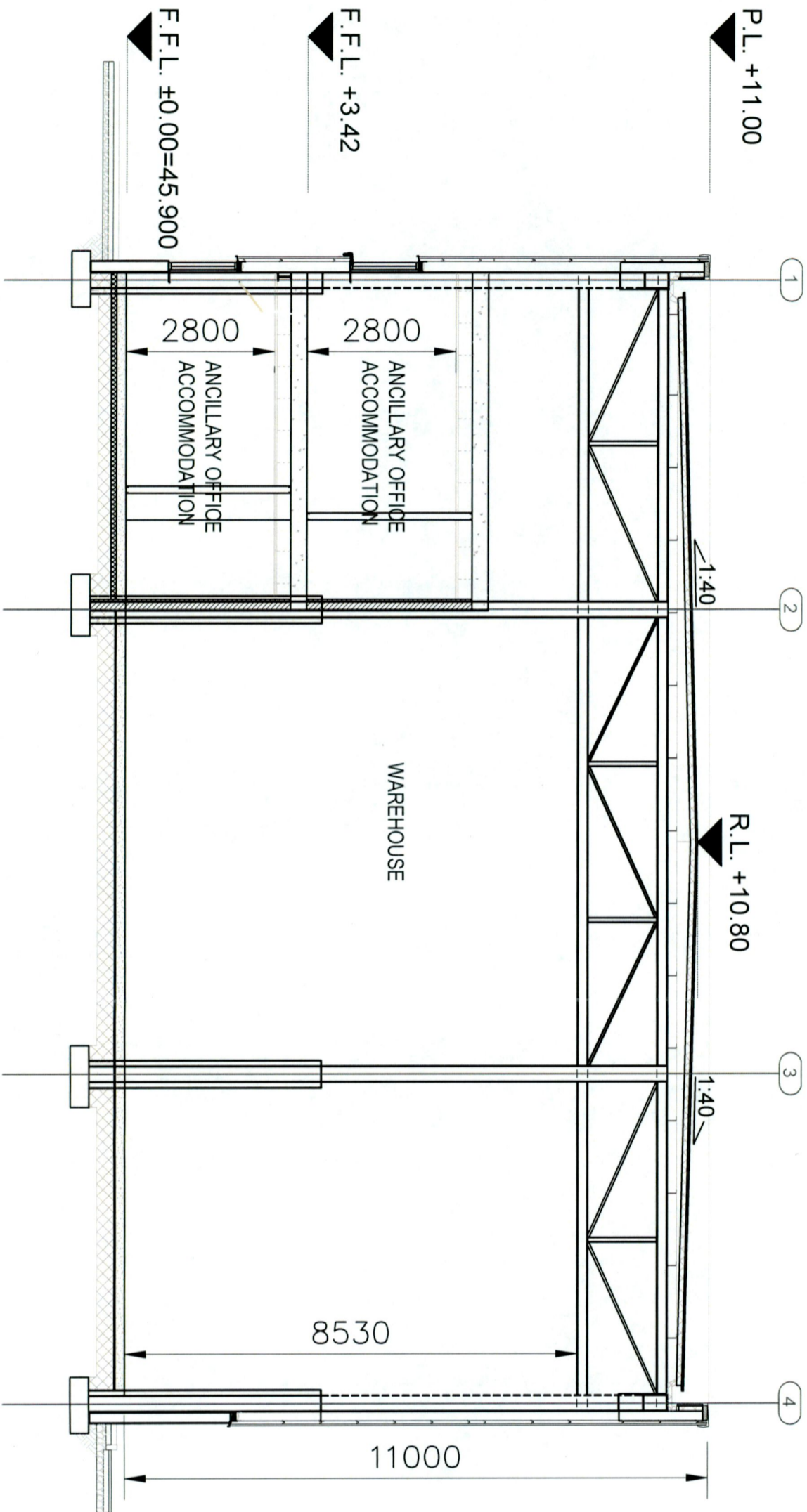

rev.	date	description	dm by	chd by
D	13.09.2022	Issued for Planning	MP	COD
C	08.08.2022	Issued for information	SA	COD
B	03.03.2022	Issued for information	MP	COD
A	25.02.2022	Issued for information	MP	COD

client:  
**JFK Environmental Ltd.**

job description:  
**Proposals for Commercial Development  
John F Kennedy Industrial Estate**

drawing title:  
**Proposed Section A-A**

drawn by	date	scale	rev
SA	August 2022	A1 - 1:50	
checked by		A3 - 1:100	
COD	drawing no		
Planning	<b>B0125-A-011</b>		<b>D</b>



**Architecture**  
architects  
master planners  
project managers

marlborough mews marlborough lane dublin 4 ireland  
☎ 353 1 441 6423  
info@odaarchitecture.ie www.odaarchitecture.ie

No part of this drawing may be reproduced or transmitted in any form or stored in any retrieval system of any nature without the written permission of ODA Architecture as copyright holder except as agreed for use on the project for which the document was originally issued.